

Containers division

Industry/agriculture

pg. 04 **Smartbox**

Industry

pg. 10 **Industrial box**

pg. 16 **Industrial box Gran Volume**

pg. 22 **1425 and 1400 A**

pg. 26 **Pallets**

Agriculture

pg. 30 **Agribox**

pg. 36 **Agribox Gran Volume**

pg. 42 **Agribox Gran Volume Series 1500**

pg. 46 **Airkit**

pg. 50 **Enobox**

Capp Plast



A company in the forefront for quality, technology, experience.



Established at the end of the 50's, CAPP-PLAST is one of the most important and dynamic national companies active in the field of plastic material processing and manufacturing of big containers and pallets.

Its production of 700.000 containers yearly places it in a leading position on national and foreign markets.

Its entrepreneurial structure, along with its technical know-how, has always proved to be able to anticipate new productive needs emerging both in industry and agriculture, offering its clients innovative solutions in the field of goods handling, storage and conservation. Its real-time responses to every kind of demand for rationalisation and optimisation of logistic systems ensure a synergical relation to the customer and guarantee to him great satisfaction through cost improvement.

Its flexibility, efficiency, use of raw materials studied by its own Research & Development sector, its ideas, service, create that added value that makes Capp Plast the ideal partner to which to turn to for solving Your logistical problems.





Capp Plast Quality

Guaranteed, certified Quality

In the history of Capp Plast, attention to quality has always played a fundamental role of primary importance. A vocation that is perfecting with the certification according to the UNI EN ISO 9001-2008 standard.

A result that proves the quality of the final products and attests the functionality of the company organisation. An additional guarantee value to full advantage of its customers.



Capp Plast and the environment

Technology and recyclable materials

The Capp Plast containers and pallets are manufactured with the best plastic materials in full respect of the environment: each product has been studied to remain unaltered in time, to maintain its own quality characteristics but, above all, to be completely recycled.

A firm point in the company philosophy, underlined with a pinch of pride, lies in fact in a declaredly ecological productive viewpoint.

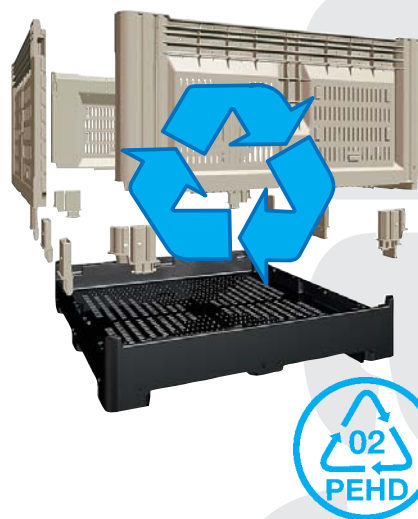

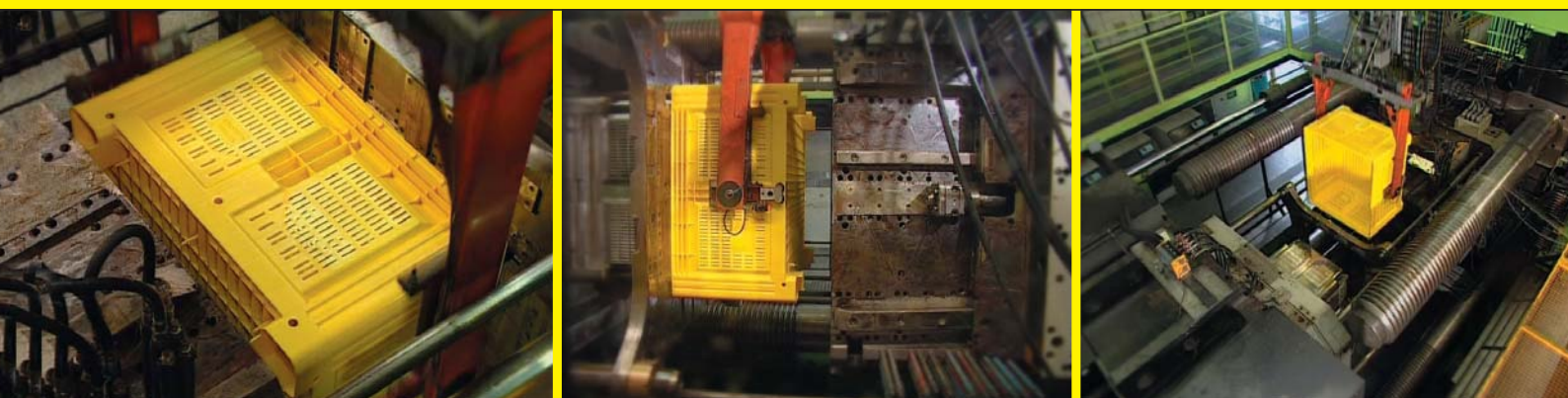



Industry/agriculture

Smartbox

The intelligent, reliable and affordable answer to the logistics and space problems in the agro-food and industrial sectors.

Optimized logistics and storage.

From 54% to 66% of spared space. Folding the container's sides spares space during storage and transportation of empty bins, reducing the volume by a factor 1:2 to 1:3 depending on the box height.

Fully safe stackability:

thanks to the specifically designed feet and skids, which allow the container to be stuck both when open and with folded sides, guaranteeing maximum stability during movement and stacking.

Greater capacity.

From 5% to 12% more volume.

No sharp edges.

Closed and perforated walls with smooth surfaces, specifically shaped and designed to protect the goods and the content. Easy to clean high water drainage to provide high hygiene and cleanliness.

Incredible strength.

Structure and skids ensure strength and stability. The base with two or three skids provides the structure with further robustness and stability, thus allowing handling either with forklifts and pallet transporters.

Incredible simplicity.

Safe and easy handling during opening and closing operations improves the working condition.

Fully recyclable.

The container, produced in high density polyethylene (PE-HD), has no metal inserts at all and is 100% recyclable. If broken each component can be easily replaced, without any special tools, by a full set of spare parts.

The widest range of accessories and standard sizes for the greatest versatility.

Four basic standard sizes, available in two heights combined with a wide range of accessories, offer a brilliant answer to all market needs.



1388 C

closed

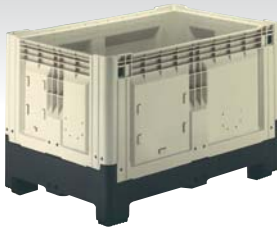

External dimensions (mm)		with feet		1200x800x800
		with skids		1200x800x805
Internal dimensions (mm)		1120x720x660		
Folded H (mm)	with feet	293	with skids	298
Capacity (litres)	565	Unit load (Kg)**	650 ⁽¹⁾	
Weight (kg)*	4 feet	38	Dynamic load 2+1 (Kg)**	1625
	2 skids	41	Static load (Kg)**	7000
	3 skids	44	No. of stackable pieces**	10/11
Standard colour		ivory / black base		

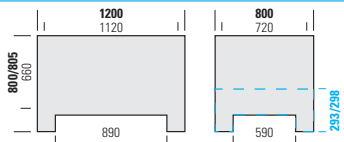
1389 C

closed

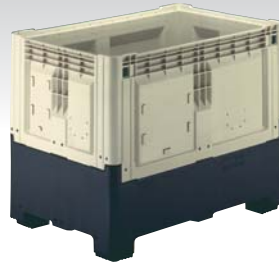

External dimensions (mm)		with feet		1200x800x973	
		with skids		1200x800x978	
Internal dimensions (mm)		1120x720x833			
Folded H (mm)		with feet	465	with skids	470
Capacity (litres)	695	Unit load (Kg)**		750 ⁽¹⁾	
Weight (kg)*	4 feet	46	Dynamic load 2+1 (Kg)**		1850
	2 skids	48.5	Static load (Kg)**		7000
	3 skids	52	No. of stackable pieces**		9/10
Standard colour		ivory / black base			

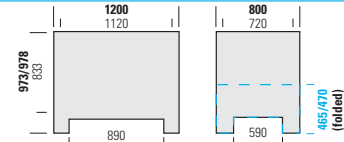
1308 C

closed

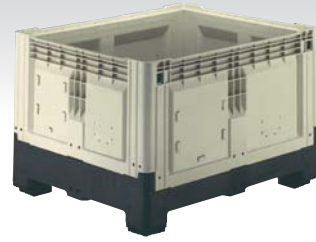

External dimensions (mm)	with feet		1200x1000x800
	with skids		1200x1000x805
Internal dimensions (mm)			1120x920x660
Folded H (mm)	with feet	293	with skids 298
Capacity (litres)	720	Unit load (Kg)**	750 ⁽¹⁾
Weight (kg)*	4 feet	44	Dynamic load 2+1 (Kg)** 1850
	2 skids	47	Static load (Kg)** 7000
	3 skids	50.5	No. of stackable pieces** 9/10
Standard colour		ivory / black base	

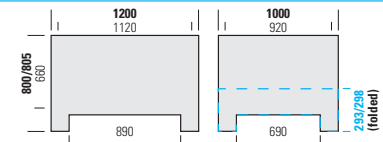
1309 C

closed

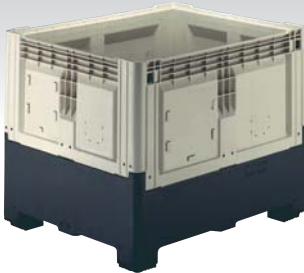

External dimensions (mm)		with feet	1200x1000x973	
		with skids	1200x1000x978	
Internal dimensions (mm)			1120x920x833	
Folded H (mm)	with feet	465	with skids	470
Capacity (litres)	905	Unit load (Kg)**	850 ⁽¹⁾	
Weight (Kg)*	4 feet	52	Dynamic load 2+1 (Kg)**	2100
	2 skids	56	Static load (Kg)**	7000
	3 skids	59.5	No. of stackable pieces**	8/9
Standard colour		ivory / black base		

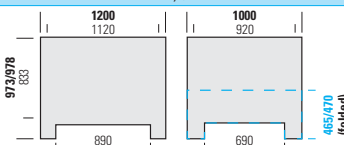
1328 C

closed

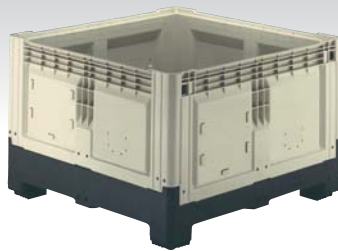

External dimensions (mm)	with feet		1200x1200x800	
	with skids		1200x1200x805	
Internal dimensions (mm)			1120x1120x660	
Folded H (mm)	with feet	293	with skids	298
Capacity (litres)	880	Unit load (Kg)**	850 ⁽¹⁾	
Weight (Kg)	4 feet	48	Dynamic load 2+1 (Kg)**	2000
	2 skids	52	Static load (Kg)**	7000
	3 skids	55	No. of stackable pieces**	8/9
Standard colour		ivory / black base		

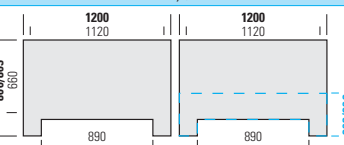
1329 C

closed

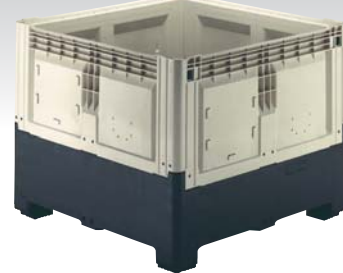

External dimensions (mm)		with feet		1200x1200x973	
		with skids		1200x1200x978	
Internal dimensions (mm)		1120x1120x833			
Folded H (mm)		with feet	465	with skids	470
Capacity (litres)		1080	Unit load (Kg)**		950 ⁽¹⁾
Weight (Kg)*	4 feet	58	Dynamic load 2+1 (Kg)**		2350
	2 skids	61.5	Static load (Kg)**		7000
	3 skids	64.5	No. of stackable pieces**		7/8
Standard colour		ivory / black base			

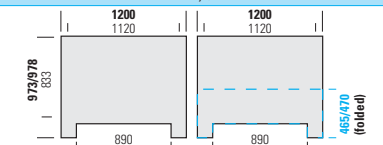

* Dimension tolerance ± 7 mm
Weight tolerance $\pm 3\%$

** Tests performed in laboratory
at a temperature of 23°C, on models
with 3 skids.

⁽¹⁾ Load of model with skids.
For load of model with 4 feet, request
the technical data sheet.

It is advisable to consult the www.capp-plast.com web site for **indications about safe use and handling of the Capp Plast containers**.
Compliance with these rules makes the Capp Plast containers suitable for rational, safe use and, consequently, ensures their longer life.

1388 F *perforated*

External dimensions (mm)		with feet	1200x800x800
		with skids	1200x800x805
Internal dimensions (mm)			1120x720x660
Folded H (mm)	with feet	293	with skids 298
Capacity (litres)	565	Unit load (Kg)**	650 ⁽¹⁾
Weight (Kg)*	4 feet 37.5	Dynamic load 2+1 (Kg)**	1625
	2 skids 40	Static load (Kg)**	7000
	3 skids 43	No. of stackable pieces**	10/11
Standard colour green / black base			

1389 F *perforated*



External dimensions (mm)		with feet	1200x800x973
		with skids	1200x800x978
Internal dimensions (mm)			1120x720x833
Folded H (mm)	with feet	465	with skids 470
Capacity (litres)	695	Unit load (Kg)**	750 ⁽¹⁾
Weight (Kg)*	4 feet 45	Dynamic load 2+1 (Kg)**	1850
	2 skids 47.5	Static load (Kg)**	7000
	3 skids 51	No. of stackable pieces**	9/10
Standard colour green / black base			

1308 F *perforated*

External dimensions (mm)		with feet	1200x1000x800
		with skids	1200x1000x805
Internal dimensions (mm)			1120x920x660
Folded H (mm)	with feet	293	with skids 298
Capacity (litres)	720	Unit load (Kg)**	750 ⁽¹⁾
Weight (Kg)*	4 feet 43	Dynamic load 2+1 (Kg)**	1850
	2 skids 46	Static load (Kg)**	7000
	3 skids 49.5	No. of stackable pieces**	9/10
Standard colour green / black base			

1309 F *perforated*

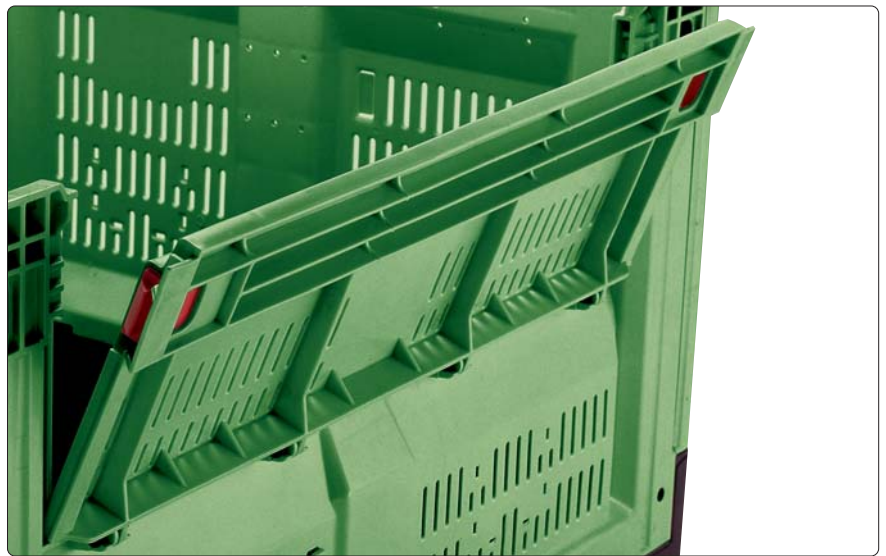
External dimensions (mm)		with feet	1200x1000x973
		with skids	1200x1000x978
Internal dimensions (mm)			1120x920x833
Folded H (mm)	with feet	465	with skids 470
Capacity (litres)	905	Unit load (Kg)**	850 ⁽¹⁾
Weight (Kg)*	4 feet 51	Dynamic load 2+1 (Kg)**	2100
	2 skids 55	Static load (Kg)**	7000
	3 skids 58.5	No. of stackable pieces**	8/9
Standard colour green / black base			





The collapsible door – available in different types, both on the long and short side – eases the emptying or filling of the component parts under processing, speeds up their storage or feeding to working machines on the processing ranges; lined up and stacked they substitute traditional shelves. Practical and functional display case for broadscale consumption products on sale in large-scale retail trade centres.

Truck's length	Dimensions	mm 800x1200		mm 1000x1200		mm 1100x1200		mm 1200x1200	
		open	folded	open	folded	open	folded	open	folded
 m 13.6 x 2.40 (h)	with feet h 800 mm	102	306	78	234	72	216	66	198
	with feet h 973 mm	68	170	52	130	-	-	44	110
	with skids h 805 mm	102	272	78	208	72	192	66	176
	with skids h 978 mm	68	170	52	130	-	-	44	110
 m 13.6 x 2.60 (h)	with feet h 800 mm	102	306	78	234	72	216	66	198
	with feet h 973 mm	68	170	52	130	-	-	44	110
	with skids h 805 mm	102	306	78	234	72	216	66	198
	with skids h 978 mm	68	170	52	130	-	-	44	110
 m 13.6 x 2.90 (h)	with feet h 800 mm	102	340	78	260	72	240	66	220
	with feet h 973 mm	72	204	72	156	-	-	66	132
	with skids h 805 mm	102	340	78	260	72	240	66	220
	with skids h 978 mm	72	204	72	156	-	-	66	132

Transportable
Smartbox
with truck
of standard
length

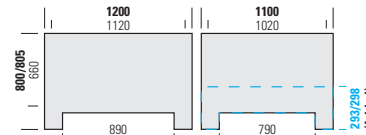

1318 F		perforated
		
External dimensions (mm)		with feet 1200x1100x800
		with skids 1200x1100x805
Internal dimensions (mm)		1120x1020x660
Folded H (mm)	with feet 293	with skids 298
Capacity (litres)	805	Unit load (Kg)** 800 ⁽¹⁾
Weight (Kg)*	4 feet 44.5	Dynamic load 2+1 (Kg)** 2000
	2 skids 48.5	Static load (Kg)** 7000
	3 skids 52	No. of stackable pieces** 8/9
Standard colour green / black base		
		

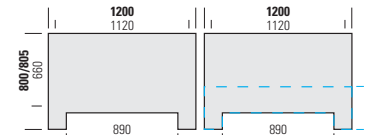
1328 F		perforated
		
External dimensions (mm)		with feet 1200x1200x800
		with skids 1200x1200x805
Internal dimensions (mm)		1120x1120x660
Folded H (mm)	with feet 293	with skids 298
Capacity (litres)	880	Unit load (Kg)** 850 ⁽¹⁾
Weight (Kg)*	4 feet 47	Dynamic load 2+1 (Kg)** 2000
	2 skids 50.5	Static load (Kg)** 7000
	3 skids 54	No. of stackable pieces** 8/9
Standard colour green / black base		
		

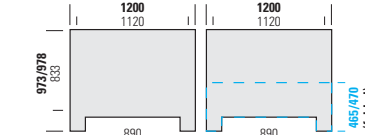
1329 F		perforated
		
External dimensions (mm)		with feet 1200x1200x973
		with skids 1200x1200x978
Internal dimensions (mm)		1120x1120x833
Folded H (mm)	with feet 465	with skids 470
Capacity (litres)	1080	Unit load (Kg)** 950 ⁽¹⁾
Weight (Kg)*	4 feet 57	Dynamic load 2+1 (Kg)** 2350
	2 skids 59.5	Static load (Kg)** 7000
	3 skids 63	No. of stackable pieces** 7/8
Standard colour green / black base		
		

* Dimension tolerance ± 7 mm - Weight tolerance $\pm 3\%$
 ** Tests performed in laboratory at a temperature of 23°C, on models with 3 skids.

Occupied space in height (mm)





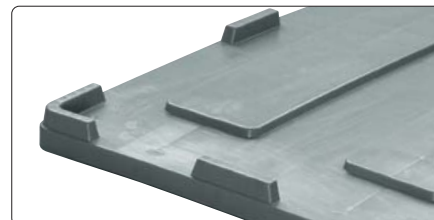

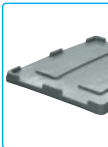

Open Smartbox				
n.pcs	with feet		with skids	
	h 800 mm	h 973 mm	h 805 mm	h 978 mm
1	800	973	805	978
2	1570	1916	1580	1926
3	2340	2859	2355	2874
4	3110	3802	3130	3822
5	3880	4745	3905	4770
6	4650	5688	4680	5718
7	5420	6631	5455	6666
8	6200	7574	6230	7614
9	6960	8517	7005	8562
10	7730	9460	7780	9510
11	8500	10403	8555	10458

Folded Smartbox							
with feet				with skids			
n.pcs	h 293 mm	n.pcs	h 465 mm	n.pcs	h 298 mm	n.pcs	h 470 mm
1	293	1	465	1	298	1	470
5	1345	3	1335	5	1370	3	1350
10	2650	6	2640	10	2710	6	2670
15	3975	9	3945	15	4050	9	3990
20	5290	12	5250	20	5390	12	5310
25	6605	15	6555	25	6730	15	6630
30	7920	18	7860	30	8070	18	7950
35	9235	21	9165	35	9410	21	9270
40	10550	24	10470	40	10750	24	10590



Accessories











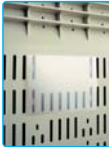

Standard: version with 4 feet, space for bar code application.
All accessories, except for the lid, must be ordered at the same time as the containers.

	Lid	Embossed print logo	Hot print logo	2 skids long side	3 skids long side	Drop door short side	Drop door long side	Central wheels
								
1388 F/C	<input type="checkbox"/>	<input type="checkbox"/>	<input type="checkbox"/>	<input type="checkbox"/>	<input type="checkbox"/>	<input type="checkbox"/>	<input type="checkbox"/>	<input type="checkbox"/>
1389 F/C	<input type="checkbox"/>	<input type="checkbox"/>	<input type="checkbox"/>	<input type="checkbox"/>	<input type="checkbox"/>	<input type="checkbox"/>	<input type="checkbox"/>	<input type="checkbox"/>
1308 F/C	<input type="checkbox"/>	<input type="checkbox"/>	<input type="checkbox"/>	<input type="checkbox"/>	<input type="checkbox"/>	<input type="checkbox"/>	<input type="checkbox"/>	<input type="checkbox"/>
1309 F/C	<input type="checkbox"/>	<input type="checkbox"/>	<input type="checkbox"/>	<input type="checkbox"/>	<input type="checkbox"/>	<input type="checkbox"/>	<input type="checkbox"/>	<input type="checkbox"/>
1318 F	<input type="checkbox"/>	<input type="checkbox"/>	<input type="checkbox"/>	<input type="checkbox"/>	<input type="checkbox"/>	–	<input type="checkbox"/>	<input type="checkbox"/>
1328 F/C	<input type="checkbox"/>	<input type="checkbox"/>	<input type="checkbox"/>	<input type="checkbox"/>	<input type="checkbox"/>	–	<input type="checkbox"/>	<input type="checkbox"/>
1329 F/C	<input type="checkbox"/>	<input type="checkbox"/>	<input type="checkbox"/>	<input type="checkbox"/>	<input type="checkbox"/>	–	<input type="checkbox"/>	<input type="checkbox"/>

☐ = on request



































Tag holders

Tag holders, label holders and advertising posters

	Snap-fixing tag holder mm 130x100	Adhesive tag holder mm 120x95	Extractable label holder mm 165x125	A5 tag holder mm 210x153	A4 tag holder mm 211x298	A4 tag holder with door mm 211x298	Poster, long side mm 315x250	Poster long side with door mm 315x130	Poster short side mm 800	Poster short side mm 1000	Poster short side mm 215x250	Poster short side mm 1100
												
1388 F/C	<input type="checkbox"/>	<input type="checkbox"/>	<input type="checkbox"/> F	<input type="checkbox"/>	<input type="checkbox"/>	<input type="checkbox"/>	<input type="checkbox"/>	<input type="checkbox"/>	<input type="checkbox"/>	–	–	–
1389 F/C	<input type="checkbox"/>	<input type="checkbox"/>	<input type="checkbox"/> F	<input type="checkbox"/>	<input type="checkbox"/>	<input type="checkbox"/>	<input type="checkbox"/>	<input type="checkbox"/>	<input type="checkbox"/>	–	–	–
1308 F/C	<input type="checkbox"/>	<input type="checkbox"/>	<input type="checkbox"/> F	<input type="checkbox"/>	<input type="checkbox"/>	<input type="checkbox"/>	<input type="checkbox"/>	<input type="checkbox"/>	–	<input type="checkbox"/>	–	–
1309 F/C	<input type="checkbox"/>	<input type="checkbox"/>	<input type="checkbox"/> F	<input type="checkbox"/>	<input type="checkbox"/>	<input type="checkbox"/>	<input type="checkbox"/>	<input type="checkbox"/>	–	<input type="checkbox"/>	–	–
1318 F	<input type="checkbox"/>	<input type="checkbox"/>	<input type="checkbox"/> F	<input type="checkbox"/>	<input type="checkbox"/>	<input type="checkbox"/>	<input type="checkbox"/>	<input type="checkbox"/>	–	–	<input type="checkbox"/>	–
1328 F/C	<input type="checkbox"/>	<input type="checkbox"/>	<input type="checkbox"/> F	<input type="checkbox"/>	<input type="checkbox"/>	<input type="checkbox"/>	<input type="checkbox"/>	<input type="checkbox"/>	–	–	–	–
1329 F/C	<input type="checkbox"/>	<input type="checkbox"/>	<input type="checkbox"/> F	<input type="checkbox"/>	<input type="checkbox"/>	<input type="checkbox"/>	<input type="checkbox"/>	<input type="checkbox"/>	–	–	–	–

○ = standard ☐ = on request

Spare parts

Modular side, closed	Modular side, perforated	Fixed side, closed	Fixed side, perforated	Half side, fixed, closed, high	Half side, perforated, high	Half side, fixed, closed, low	Modular half side	Drop door, low, closed, fixed half side	Drop door, low, perforated, fixed half side	Drop door, high, closed, fixed half side	
800 / 1000 1200 (h 530)	800 / 1000 1100 / 1200 (h 530)	1200 (h 590)	1200 (h 590)	1200 (h 590)	1200 (h 590)	1200 (h 590)	800 / 1000 (h 530)	h 280	h 280	h 380	
											
dimensions in mm											
Drop door, high, perforated, fixed half side	Modular drop door, closed	Modular drop door, perforated	Base, low, closed, 4 feet	Base, low, closed, 2 skids	Base, low, closed, 3 skids	Base, low, perforated, 4 feet	Base, low, perforated, 2 skids	Base, low, perforated, 3 skids	Base, high, closed, 4 feet	Base, high, closed, 2 skids	Base, high, closed, 3 skids
h 380	800 / 1000 (h 375)	800 / 1000 (h 375)	h 293	h 298	h 298	h 293	h 298	h 298	h 465	h 470	h 470
											
dimensions in mm											
Base, high, perforated, 4 feet	Base, high, perforated, 2 skids	Base, high, perforated, 3 skids	Lateral skid	Middle skid	Hinges, fixed side	Hinges, modular side	Hooks, collapsible side	Hooks, door side	Clip, fixed side	Clip, modular side	Pin
h 465	h 470	h 470	800 / 1000 1100 / 1200	800 / 1000 1100 / 1200							
					dimensions in mm						

dimensions in mm



Industry

Industrial box

Suitable also for containing liquids, from production departments to containers, this box is the most used in a wide spectrum of industrial applications.

This carrying and storage unit can be adapted to the widest range of industrial uses. Its dimensions are such as to optimise use of the space available in trucks, containers and warehouses and as a service container in production departments.

It is a container suitable for liquids and is resistant to both diluted and concentrated acid and alkaline solutions. Non-toxic for food industry use, it is especially suitable for refrigeration applications thanks to its resistance to cold and high carrying capacity (unit of mass = tons/square metre).

The double-sided structure, with corner and center-side columns, and the conformation of the bottom, featuring reinforcement ribs, guarantee greater resistance to compression load. This makes the container suitable for use with heavy loads during transport and storage of bulk and packaged products, or liquids.



1089 C

closed



External dimensions (mm)	with feet	1200x800x760
	with skids	1200x800x780
Internal dimensions (mm)		1110x710x600
Capacity (litres)	470	
Unit load (Kg)**	470	
Weight (Kg)*	4 feet	31.5
	2 skids	34.5
	3 skids	37.5
No. of stackable pieces**		8
Static load (Kg)**		4300
Standard colour		gray

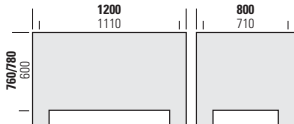

1089 CA

with flap



External dimensions (mm)	with feet	1200x800x760
	with skids	1200x800x780
Internal dimensions (mm)		1110x710x600
Capacity (litres)	470	
Unit load (Kg)**	470	
Weight (Kg)*	4 feet	32
	2 skids	35
	3 skids	38
No. of stackable pieces**		6
Static load (Kg)**		3300
Standard colour		gray

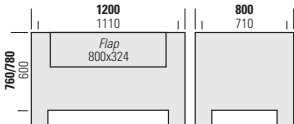

1090 C

closed



External dimensions (mm)	with feet	1200x800x580
	with skids	1200x800x600
Internal dimensions (mm)		1110x710x420
Capacity (litres)	330	
Unit load (Kg)**	470	
Weight (Kg)*	4 feet	27
	2 skids	30
	3 skids	33
No. of stackable pieces**		8
Static load (Kg)**		4300
Standard colour		gray

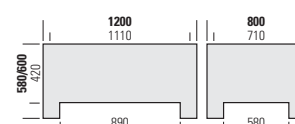

1090 CA

with flap



External dimensions (mm)	with feet	1200x800x580
	with skids	1200x800x600
Internal dimensions (mm)		1110x710x420
Capacity (litres)	470	
Unit load (Kg)**	470	
Weight (Kg)*	4 feet	27.5
	2 skids	30.5
	3 skids	33.5
No. of stackable pieces**		6
Static load (Kg)**		3300
Standard colour		gray

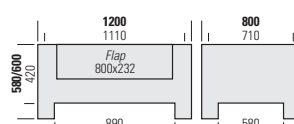

1091 C

closed



External dimensions (mm)	with feet	1200x1000x760
	with skids	1200x1000x780
Internal dimensions (mm)		1110x910x605
Capacity (litres)	610	
Unit load (Kg)**	510	
Weight (Kg)*	4 feet	38.5
	2 skids	42
	3 skids	44.5
No. of stackable pieces**		8
Static load (Kg)**		4800
Standard colour		gray

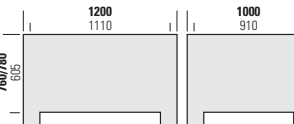

191 C

closed



External dimensions (mm)	with feet	1200x1000x760
	with skids	1200x1000x780
Internal dimensions (mm)		1110x910x605
Capacity (litres)	610	
Unit load (Kg)**	510	
Weight (Kg)*	4 feet	35.5
	2 skids	38.5
	3 skids	41.5
No. of stackable pieces**		8
Static load (Kg)**		4800
Standard colour		gray

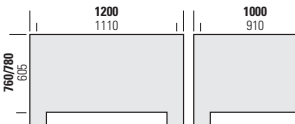

Material: high density polyethylene (PE-HD).
Excellent resistance to shocks, stacking, temperature extremes, ultraviolet rays.
Non-toxic for food industry use.
Suitable for handling with fork lifts, lifting trucks and all types of tipping devices.
May be customised with the customer's impression or logo.

* Dimension tolerance ± 7 mm - Weight tolerance $\pm 3\%$
** Tests performed in laboratory at a temperature of 23°C, on models with 3 skids.

It is advisable to consult the www.capp-plast.com web site for **indications about safe use and handling of the Capp Plast containers**. Compliance with these rules makes the Capp Plast containers suitable for rational, safe use and, consequently, ensures their longer life.

Versions 1091 C and 1093 C offer space-saving in transport and storage, since 3 empty containers stack in the volume normally required for 2.

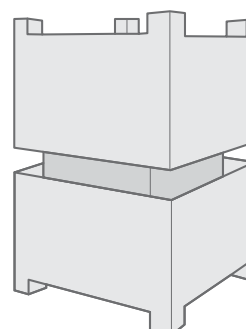

1091 CA with flap

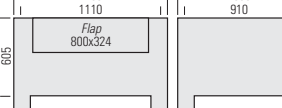

External dimensions (mm)		with feet	1200x1000x760
		with skids	1200x1000x780
Internal dimensions (mm)			1110x910x605
Capacity (litres)	610	Unit load (Kg)**	510
Weight (Kg)*		Static load (Kg)**	3800
4 feet	39		
2 skids	42		
3 skids	44.5	No. of stackable pieces**	6
Standard colour		gray	
			

1092 C closed



External dimensions (mm)		with feet	1200x1000x580
		with skids	1200x1000x600
Internal dimensions (mm)			1110x910x425
Capacity (litres)	430	Unit load (Kg)**	510
Weight (Kg)*		Static load (Kg)**	4800
4 feet	32.5		
2 skids	35.5		
3 skids	38.5	No. of stackable pieces**	8
Standard colour		gray	

Technical drawing of the 1092 C box showing dimensions. The drawing includes two views: a front view and a side view. The front view shows a rectangular box with a width of 1200 mm and a height of 580/600 mm. The side view shows a rectangular box with a width of 1000 mm and a height of 910 mm. The bottom view shows a rectangular box with a width of 890 mm and a height of 690 mm. The dimensions are labeled in millimeters (mm).

1093 C closed



External dimensions (mm)		with feet	1200x1100x760
		with skids	1200x1100x780
Internal dimensions (mm)			1110x1010x605
Capacity (litres)	680	Unit load (Kg)**	530
Weight (Kg)*		Static load (Kg)**	4800
4 feet	38		
2 skids	41		
3 skids	44	No. of stackable pieces**	8
Standard colour		gray	
			

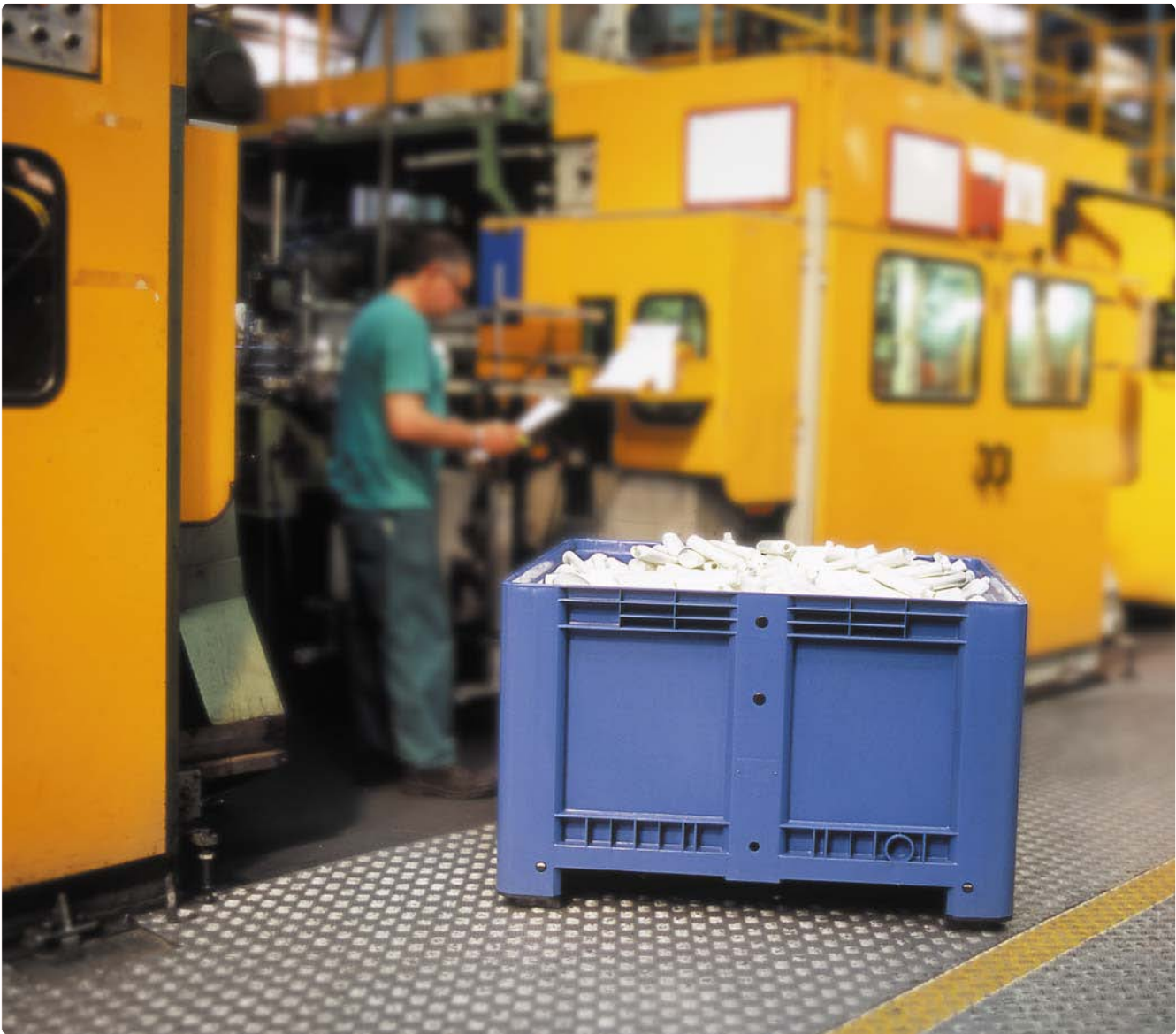

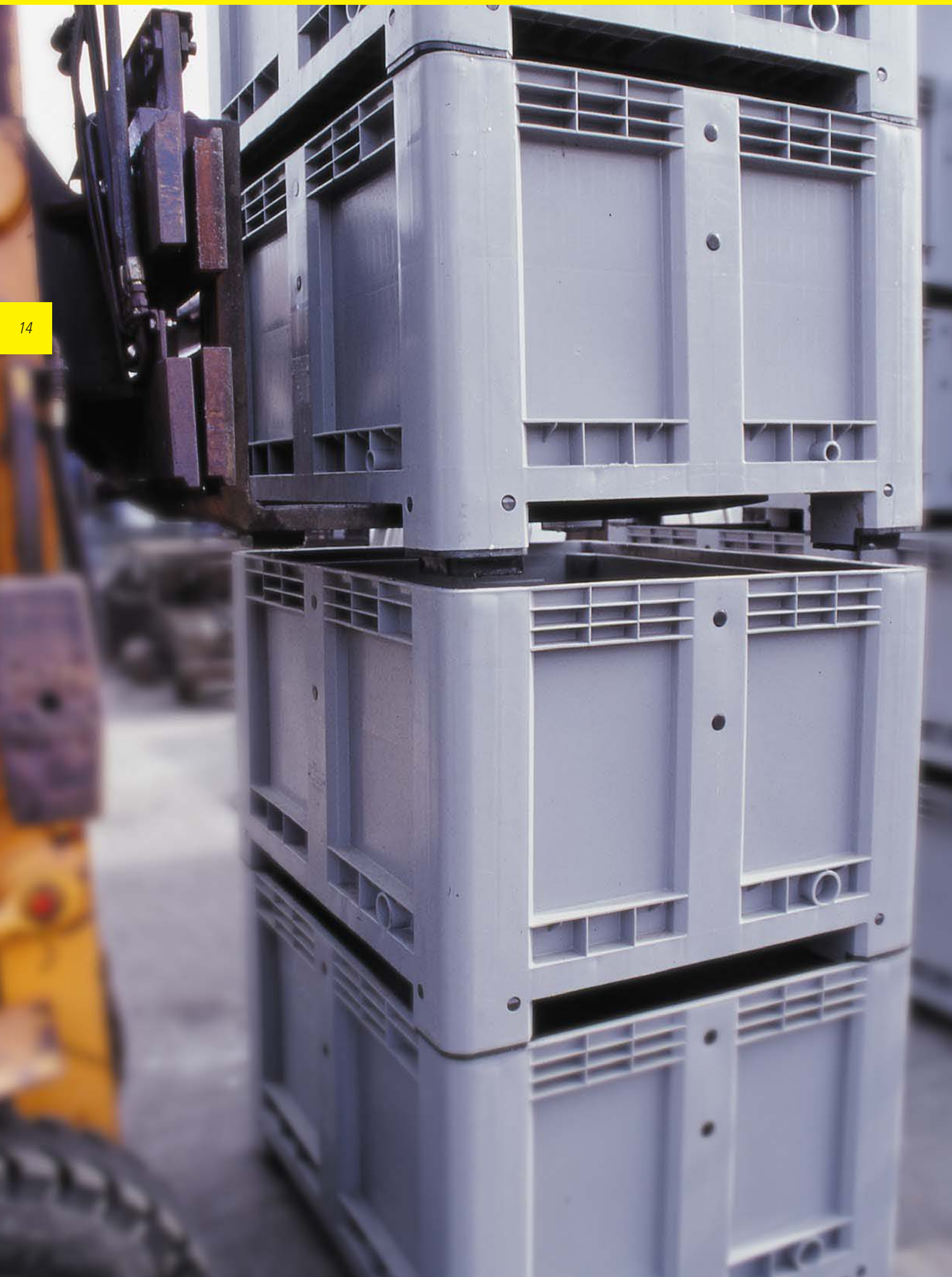



1094 C *closed*

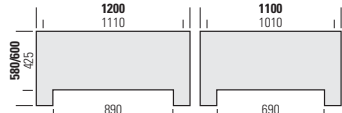

External dimensions (mm)	with feet	1200x1100x580
	with skids	1200x1100x600
Internal dimensions (mm)		1110x1010x425
Capacity (litres)	480	
Unit load (Kg)**	530	
Weight (Kg)*	4 feet	31
	2 skids	34
	3 skids	37
Static load (Kg)**		4800
No. of stackable pieces**		8
Standard colour		gray



1095 C *closed*



External dimensions (mm)	with feet	1130x1130x760
	with skids	1130x1130x780
Internal dimensions (mm)		1040x1040x605
Capacity (litres)	660	
Unit load (Kg)**	520	
Weight (Kg)*	4 feet	37
	2 skids	40
	3 skids	-
Static load (Kg)**		4800
No. of stackable pieces**		8
Standard colour		gray

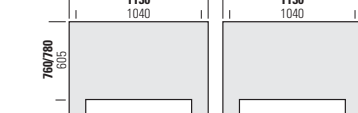

1096 C *closed*

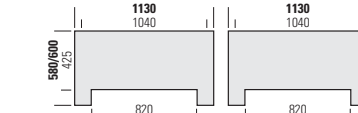
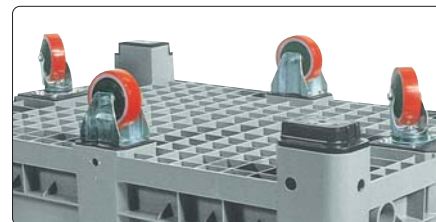
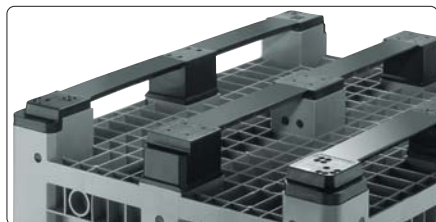
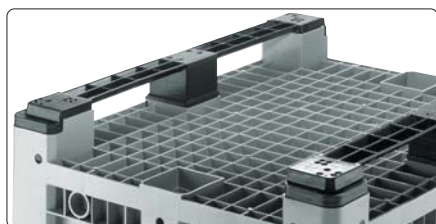

External dimensions (mm)	with feet	1130x1130x580
	with skids	1130x1130x600
Internal dimensions (mm)		1040x1040x425
Capacity (litres)	460	
Unit load (Kg)**	520	
Weight (Kg)*	4 feet	31.5
	2 skids	33
	3 skids	-
Static load (Kg)**		4800
No. of stackable pieces**		8
Standard colour		gray

Accessories

	Lid	Drainage tap	Tap	Embossed print logo	Hot print logo	Adhesive tag holder	Corner wheels in polyurethane Ø 125 mm	Middle wheels in polyurethane Ø 125 mm	2 skids long side or short side	3 skids long side
1089 C/CA	<input type="checkbox"/>	<input type="checkbox"/> 1" - 2"	<input type="checkbox"/> 1" - 2"	<input type="checkbox"/>	<input type="checkbox"/>	<input type="checkbox"/>	-	<input type="checkbox"/>	<input type="checkbox"/> **	<input type="checkbox"/>
1090 C/CA	<input type="checkbox"/>	<input type="checkbox"/> 1" - 2"	<input type="checkbox"/> 1" - 2"	<input type="checkbox"/>	<input type="checkbox"/>	<input type="checkbox"/>	-	<input type="checkbox"/>	<input type="checkbox"/> **	<input type="checkbox"/>
1091 C/CA	<input type="checkbox"/>	<input type="checkbox"/> 1" - 2"	<input type="checkbox"/> 1" - 2"	<input type="checkbox"/>	<input type="checkbox"/>	<input type="checkbox"/>	<input type="checkbox"/>	<input type="checkbox"/>	<input type="checkbox"/>	<input type="checkbox"/>
191 C	<input type="checkbox"/>	<input type="checkbox"/> 1" - 2"	<input type="checkbox"/> 1" - 2"	<input type="checkbox"/>	<input type="checkbox"/>	<input type="checkbox"/>	<input type="checkbox"/>	<input type="checkbox"/>	<input type="checkbox"/> **	<input type="checkbox"/>
1092 C	<input type="checkbox"/>	<input type="checkbox"/> 1" - 2"	<input type="checkbox"/> 1" - 2"	<input type="checkbox"/>	<input type="checkbox"/>	<input type="checkbox"/>	<input type="checkbox"/>	<input type="checkbox"/>	<input type="checkbox"/>	<input type="checkbox"/>
1093 C	<input type="checkbox"/>	<input type="checkbox"/> 1"	<input type="checkbox"/> 1"	<input type="checkbox"/>	<input type="checkbox"/>	<input type="checkbox"/>	<input type="checkbox"/>	-	<input type="checkbox"/>	<input type="checkbox"/>
1094 C	<input type="checkbox"/>	<input type="checkbox"/> 1"	<input type="checkbox"/> 1"	<input type="checkbox"/>	<input type="checkbox"/>	<input type="checkbox"/>	<input type="checkbox"/>	-	<input type="checkbox"/>	<input type="checkbox"/>
1095 C	<input type="checkbox"/> *	<input type="checkbox"/> 1"	<input type="checkbox"/> 1"	<input type="checkbox"/>	<input type="checkbox"/>	<input type="checkbox"/>	<input type="checkbox"/>	-	<input type="checkbox"/>	-
1096 C	<input type="checkbox"/> *	<input type="checkbox"/> 1"	<input type="checkbox"/> 1"	<input type="checkbox"/>	<input type="checkbox"/>	<input type="checkbox"/>	<input type="checkbox"/>	-	<input type="checkbox"/>	-

All accessories, except for the lid, must be ordered at the same time as the containers.
 * Thermoformed ** Long side only.

☐ = on request



Industry

Industrial box Gran Volume

Conceived for storage of bulky products, offers improved exploitation of the available space.

The versatile solution to problems of organization and rationalization of internal/external transport and storage of finished products, semi-finished products, components, spare parts, etc.

The "Gran Volume" series counts three versions in three different heights for optimal exploitation of working and storage locations and maximum adaptability to the available space resources.

Advanced technology construction permits storing voluminous products, thanks to the convex structure of the sides which increases total container capacity; the reinforced bottom makes it suitable for even very high mass loads.

The model in the wide front flap version facilitates pick-up or introduction of components during manufacturing processes and can speed up storage loading operations or feeding to manufacturing machines on production lines. Aligned and stacked, they can replace traditional shelving. The box also doubles as a practical and functional display support for products offered for sale in the large-scale distribution centers.

17

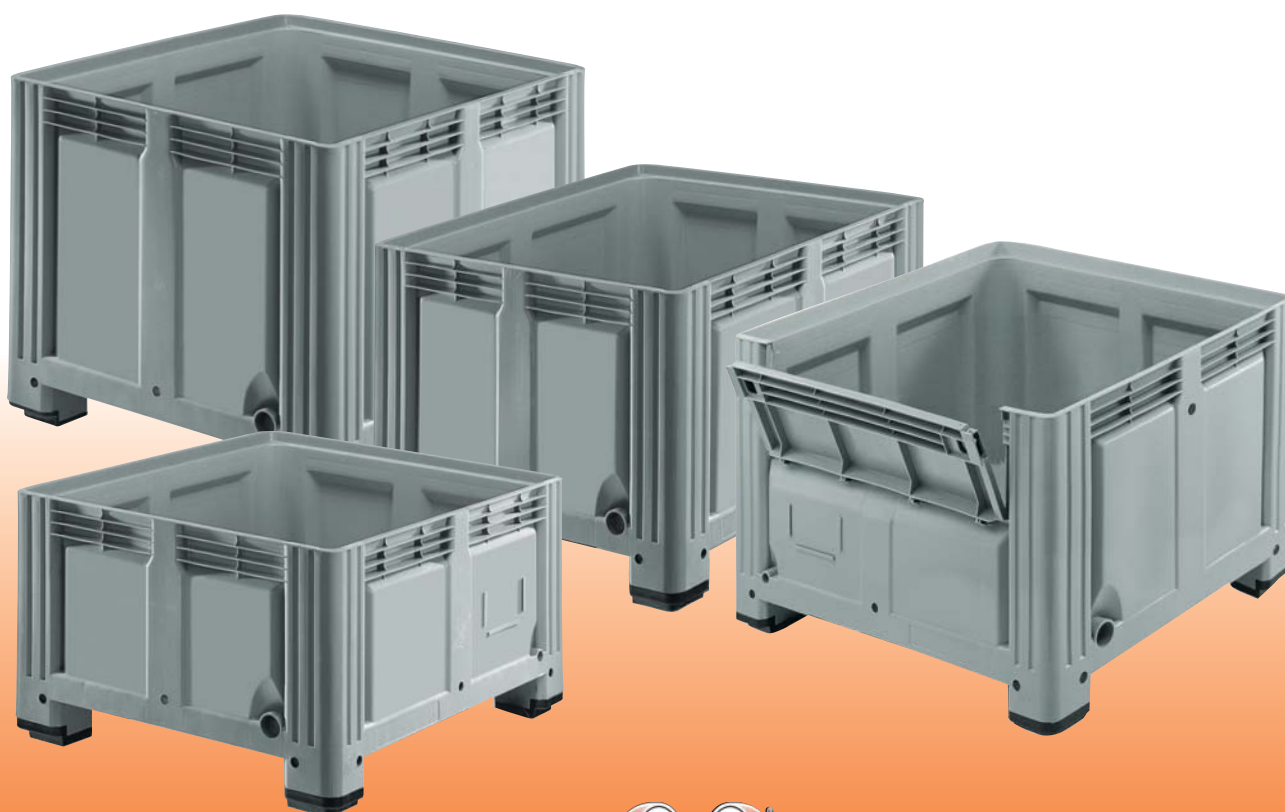

1063 C *closed*



External dimensions (mm)	with feet	1200x1100x630
	with skids	1200x1100x650
Internal dimensions (mm)		1110x1010x475
Capacity (litres)	560	Unit load (Kg)** 530
Weight (Kg)*	4 feet 39	Static load (Kg)** 4800
	2 skids 42	
	3 skids 45	No. of stackable pieces** 8
Standard colour	gray	

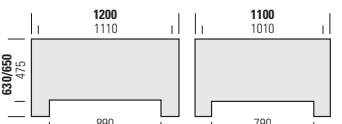

1076 C *closed*



External dimensions (mm)	with feet	1200x1100x760
	with skids	1200x1100x780
Internal dimensions (mm)		1110x1010x605
Capacity (litres)	720	Unit load (Kg)** 530
Weight (Kg)*	4 feet 43	Static load (Kg)** 4800
	2 skids 46	
	3 skids 49	No. of stackable pieces** 8
Standard colour	gray	

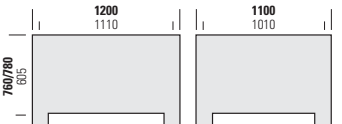

1085 C *closed*



External dimensions (mm)	with feet	1200x1100x850
	with skids	1200x1100x870
Internal dimensions (mm)		1110x1010x695
Capacity (litres)	830	Unit load (Kg)** 530
Weight (Kg)*	4 feet 47.5	Static load (Kg)** 4800
	2 skids 50.5	
	3 skids 53.5	No. of stackable pieces** 8
Standard colour	gray	

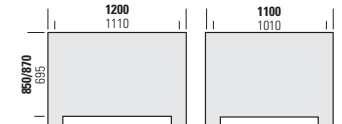

1163 C *closed*



External dimensions (mm)	with feet	1200x1000x630
	with skids	1200x1000x650
Internal dimensions (mm)		1120x920x475
Capacity (litres)	520	Unit load (Kg)** 510
Weight (Kg)*	4 feet 34	Static load (Kg)** 4800
	2 skids 37	
	3 skids 40	No. of stackable pieces** 8
Standard colour	gray	

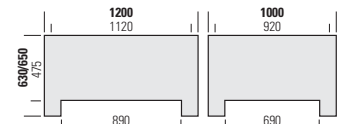

1176 C *closed*



External dimensions (mm)	with feet	1200x1000x760
	with skids	1200x1000x780
Internal dimensions (mm)		1120x920x605
Capacity (litres)	680	Unit load (Kg)** 510
Weight (Kg)*	4 feet 38	Static load (Kg)** 4800
	2 skids 41	
	3 skids 44	No. of stackable pieces** 8
Standard colour	gray	

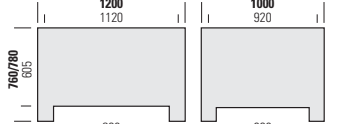

1176 CA *with flap*



External dimensions (mm)	with feet	1200x1000x760
	with skids	1200x1000x780
Internal dimensions (mm)		1120x920x605
Capacity (litres)	680	Unit load (Kg)** 510
Weight (Kg)*	4 feet 38.5	Static load (Kg)** 4800
	2 skids 41	
	3 skids 44	No. of stackable pieces** 8
Standard colour	gray	

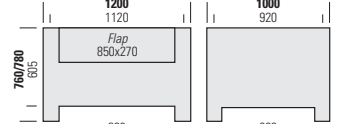

Material: high density polyethylene (PE-HD).
Excellent resistance to shocks, stacking, temperature extremes, ultraviolet rays.
Non-toxic for food industry use.
Suitable for handling with fork lifts, lifting trucks and all types of tipping devices.
May be customised with the customer's impression or logo.

* Dimension tolerance ± 7 mm - Weight tolerance $\pm 3\%$

** Tests performed in laboratory at a temperature of 23°C, on models with 3 skids.

It is advisable to consult the www.capp-plast.com web site for **indications about safe use and handling of the Capp Plast containers**. Compliance with these rules makes the Capp Plast containers suitable for rational, safe use and, consequently, ensures their longer life.

Versions 1076 C, 1085 C, 1176 C and 1185 C offer space-saving in transport and storage, since 3 empty containers stack in the volume normally required for 2.

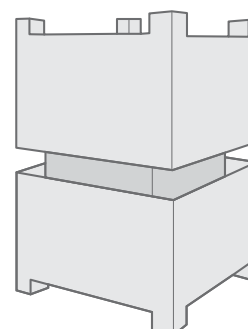

1185 C *closed*

External dimensions (mm)		with feet	1200x1000x850
		with skids	1200x1000x870
Internal dimensions (mm)			1120x920x695
Capacity (litres)	760	Unit load (Kg)**	510
Weight (Kg)*		Static load (Kg)**	4800
4 feet	41.5		
2 skids	44		
3 skids	47	No. of stackable pieces**	8
Standard colour		gray	

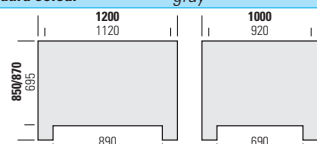

1185 CA *with flap*

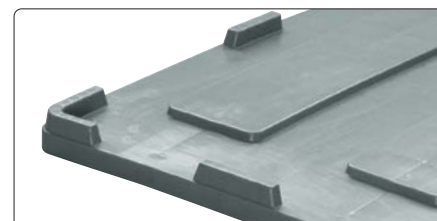
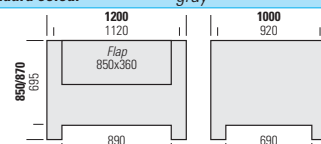

External dimensions (mm)		with feet	1200x1000x850
		with skids	1200x1000x870
Internal dimensions (mm)			1120x920x695
Capacity (litres)	760	Unit load (Kg)**	510
Weight (Kg)*		Static load (Kg)**	4800
4 feet	42		
2 skids	44		
3 skids	47	No. of stackable pieces**	8
Standard colour		gray	

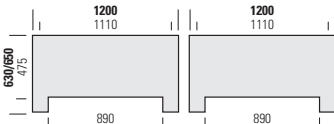

The Industrial Box "Gran Volume" in the wide front flap version facilitates pick-up or introduction of components during manufacturing processes and can speed up storage loading operations or feeding to manufacturing machines on production lines. Aligned and stacked, they can replace traditional shelving. The box also doubles as a practical and functional display support for products offered for sale in the large-scale distribution centers.

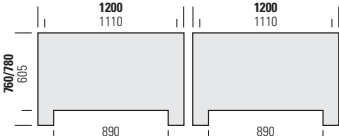

1263 C		closed	
			
External dimensions (mm)		with feet	1200x1200x630
		with skids	1200x1200x650
Internal dimensions (mm)			1110x1110x475
Capacity (litres)	610	Unit load (Kg)**	530
Weight (Kg)*	4 feet 41	Static load (Kg)**	4800
	2 skids 44		
	3 skids 47	No. of stackable pieces**	8
Standard colour		gray	
			

1276 C		closed	
			
External dimensions (mm)		with feet	1200x1200x760
		with skids	1200x1200x780
Internal dimensions (mm)			1110x1110x605
Capacity (litres)	780	Unit load (Kg)**	550
Weight (Kg)*	4 feet 46	Static load (Kg)**	4800
	2 skids 49		
	3 skids 52	No. of stackable pieces**	8
Standard colour		gray	
			

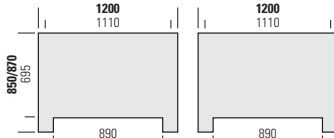
1285 C		closed	
			
External dimensions (mm)		with feet	1200x1200x850
		with skids	1200x1200x870
Internal dimensions (mm)			1110x1110x695
Capacity (litres)	900	Unit load (Kg)**	570
Weight (kg)*	4 feet	49	Static load (Kg)** 4800
	2 skids	52	
	3 skids	55	
		No. of stackable pieces**	8
Standard colour		gray	
			



Accessories

	Lid	Drainage tap	Tap	Embossed print logo	Hot print logo	Fixed tag holder	Adhesive tag holder	Corner wheels in polyurethane Ø 125 mm	Middle wheels in polyurethane Ø 125 mm	2 skids long side or short side	3 skids long side
						220x120 mm	120x95 mm				
1063 C	<input type="checkbox"/>	-	-	<input type="checkbox"/>	<input type="checkbox"/>	<input type="checkbox"/>	<input type="checkbox"/>	<input type="checkbox"/>	-	<input type="checkbox"/>	<input type="checkbox"/>
1076 C	<input type="checkbox"/>	-	-	<input type="checkbox"/>	<input type="checkbox"/>	<input type="checkbox"/>	<input type="checkbox"/>	<input type="checkbox"/>	-	<input type="checkbox"/>	<input type="checkbox"/>
1085 C	<input type="checkbox"/>	-	-	<input type="checkbox"/>	<input type="checkbox"/>	<input type="checkbox"/>	<input type="checkbox"/>	<input type="checkbox"/>	-	<input type="checkbox"/>	<input type="checkbox"/>
1163 C	<input type="checkbox"/>	<input type="checkbox"/> 1" - 2"	<input type="checkbox"/> 1" - 2"	<input type="checkbox"/>	<input type="checkbox"/>	<input type="checkbox"/>	<input type="checkbox"/>	<input type="checkbox"/>	<input type="checkbox"/>	<input type="checkbox"/>	<input type="checkbox"/>
1176 C/CA	<input type="checkbox"/>	<input type="checkbox"/> 1" - 2"	<input type="checkbox"/> 1" - 2"	<input type="checkbox"/>	<input type="checkbox"/>	<input type="checkbox"/>	<input type="checkbox"/>	<input type="checkbox"/>	<input type="checkbox"/>	<input type="checkbox"/>	<input type="checkbox"/>
1185 C/CA	<input type="checkbox"/>	<input type="checkbox"/> 1" - 2"	<input type="checkbox"/> 1" - 2"	<input type="checkbox"/>	<input type="checkbox"/>	<input type="checkbox"/>	<input type="checkbox"/>	<input type="checkbox"/>	<input type="checkbox"/>	<input type="checkbox"/>	<input type="checkbox"/>
1263 C	<input type="checkbox"/>	-	-	<input type="checkbox"/>	<input type="checkbox"/>	<input type="checkbox"/>	<input type="checkbox"/>	<input type="checkbox"/>	-	<input type="checkbox"/>	<input type="checkbox"/>
1276 C	<input type="checkbox"/>	-	-	<input type="checkbox"/>	<input type="checkbox"/>	<input type="checkbox"/>	<input type="checkbox"/>	<input type="checkbox"/>	-	<input type="checkbox"/>	<input type="checkbox"/>
1285 C	<input type="checkbox"/>	-	-	<input type="checkbox"/>	<input type="checkbox"/>	<input type="checkbox"/>	<input type="checkbox"/>	<input type="checkbox"/>	-	<input type="checkbox"/>	<input type="checkbox"/>

Standard: space for bar code application.

All accessories, except for the lid, must be ordered at the same time as the containers.

☐ = on request





Industry

1425 and 1400 A

Versatile, easy to handle, light and non-deformable are the indefatigable collaborators for the medium and small industry.

1425 A/B/C/F

Versatile, medium-capacity containers, easy to handle also manually.

They represent a practical solution for delivering and picking up semi-finished products to and from outside contractors and for supplying production lines with components for assembly. Available with wheels and lid.

1425 I 1425 L

Stackable containers with perforated sides, ideal for shipping cut flowers in refrigerated trucks. Extremely light and non-deformable for easy handling, loading and unloading with no need of lift trucks.

1400 A

Thanks to its particular dimensions and its perforated sides and bottom, this box is widely used in the textile industry in the spinning, twisting, spooling, weaving, and dyeing phases of production. Two strong handles facilitate manual handling and stacking. Versions with wheels and covers available on request.

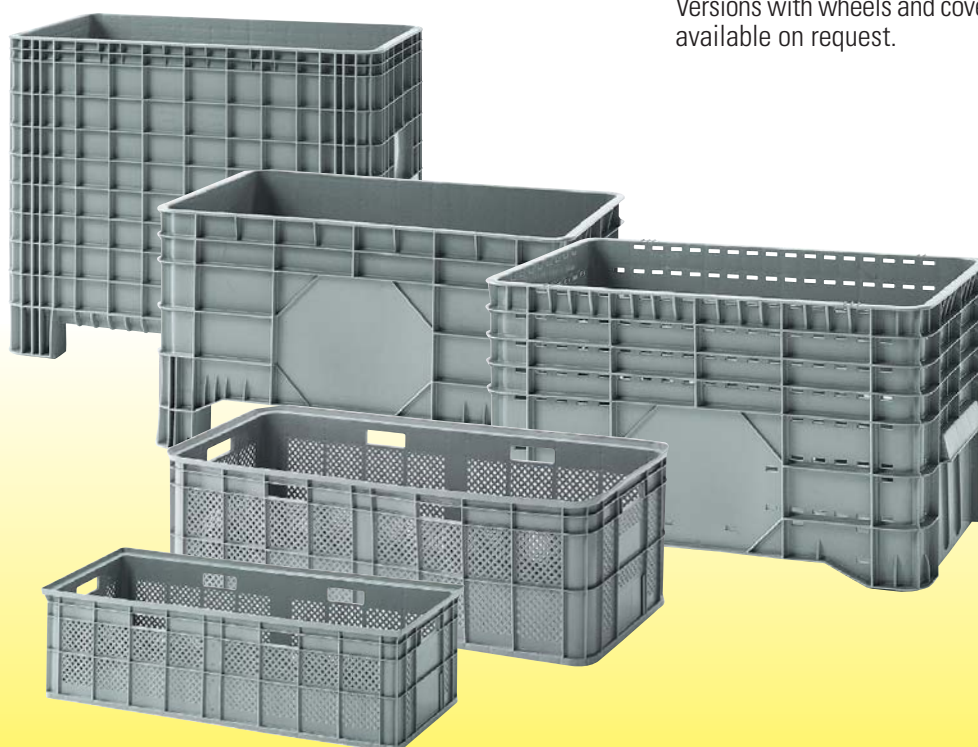

1425 A closed

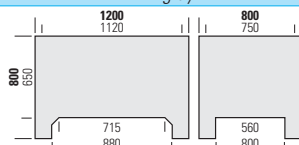
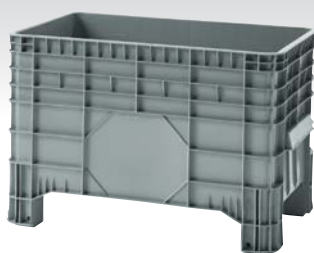

External dimensions (mm)		1200x800x800	
Internal dimensions (mm)		1120x750x650	
Capacity (litres)	550	Unit load (Kg)**	300
Weight (Kg)*		Static load (Kg)**	2000
4 feet	21.5		
2 skids	23.5		
3 skids	-	No. of stackable pieces**	6
Standard colour		gray	

1425 B closed

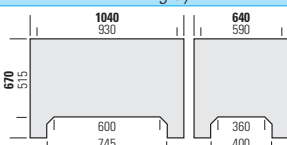
External dimensions (mm)		1040x640x670	
Internal dimensions (mm)		930x590x515	
Capacity (litres)	285	Unit load (Kg)**	200
Weight (Kg)*		Static load (Kg)**	1800
4 feet	13.7		
2 skids	-		
3 skids	-	No. of stackable pieces**	9
Standard colour		gray	

1425 C closed

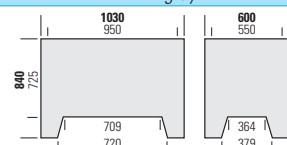
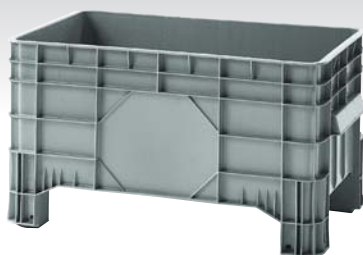

External dimensions (mm)		1030x600x840	
Internal dimensions (mm)		950x550x725	
Capacity (litres)	400	Unit load (Kg)**	250
Weight (Kg)*		Static load (Kg)**	1800
4 feet	20.5		
2 skids	-		
3 skids	-	No. of stackable pieces**	8
Standard colour		gray	

1425 F closed

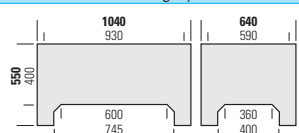
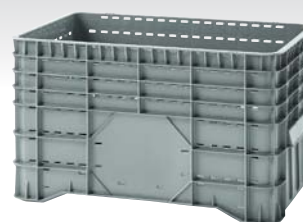
External dimensions (mm)		1040x640x550	
Internal dimensions (mm)		930x590x400	
Capacity (litres)	220	Unit load (Kg)**	150
Weight (Kg)*		Static load (Kg)**	1500
4 feet	11.5		
2 skids	-		
3 skids	-	No. of stackable pieces**	10
Standard colour		gray	

1400 A perforated

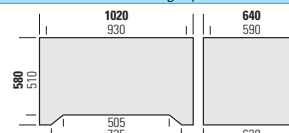
External dimensions (mm)		1020x640x580	
Internal dimensions (mm)		930x590x510	
Capacity (litres)	300	Unit load (Kg)**	120
Weight (Kg)*	10.5	Static load (Kg)**	1200
		No. of stackable pieces**	9
Standard colour		gray	



Material: high density polyethylene (PE-HD).
Excellent resistance to shocks, stacking,
temperature extremes, ultraviolet rays.
Non-toxic for food industry use.
Suitable for handling with fork lifts, lifting trucks
and all types of tipping devices. May be customised
with the customer's impression or logo.

* Dimension tolerance ± 7 mm
Weight tolerance $\pm 3\%$

** Tests performed in laboratory
at a temperature of 23°C.

It is advisable to consult the www.capp-plast.com
web site for **indications about safe use and
handling of the Capp Plast containers.**
Compliance with these rules makes the Capp Plast
containers suitable for rational, safe use and,
consequently, ensures their longer life.



The 1400 A box provides
space-saving in transport
and storage, since 3 empty
containers stack in the volume
required for 2.

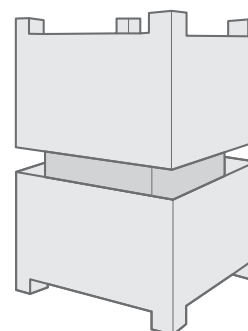

1425 I *perforated with closed bottom*



External dimensions (mm)		1190x490x370
Internal dimensions (mm)		1145x445x350
Capacity (litres)	180	Unit load (Kg)** 180
Weight (Kg)*	5.8	Static load (Kg)** 350
		No. of stackable pieces** 6
Standard colour		gray

1425 L *perforated with closed bottom*



External dimensions (mm)		1060x395x295
Internal dimensions (mm)		1020x355x280
Capacity (litres)	100	Unit load (Kg)** 100
Weight (Kg)*	4	Static load (Kg)** 250
		No. of stackable pieces** 6
Standard colour		gray

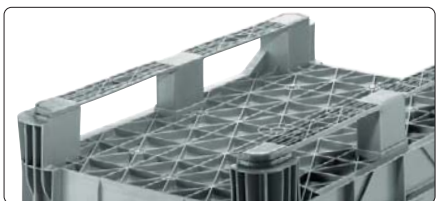
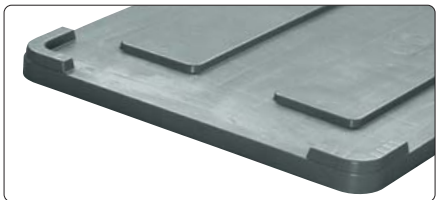
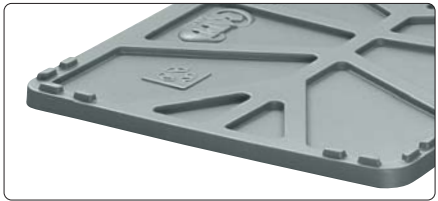

Accessories

Thermoformed cover Stamped lid Corner wheels 4 pivoting Corner wheels 2 stationary 2 pivoting Embossed print logo Hot print logo Adhesive tag holder 2 skids long side



	Thermoformed cover	Stamped lid	Corner wheels 4 pivoting	Corner wheels 2 stationary 2 pivoting	Embossed print logo	Hot print logo	Adhesive tag holder	2 skids long side
1400 A	<input type="checkbox"/>	-	<input type="checkbox"/> Ø 100 mm	<input type="checkbox"/>	<input type="checkbox"/>	<input type="checkbox"/>	<input type="checkbox"/>	-
1425 A	-	<input type="checkbox"/>	<input type="checkbox"/> Ø 125 mm	-	<input type="checkbox"/>	<input type="checkbox"/>	<input type="checkbox"/>	<input type="checkbox"/>
1425 B	<input type="checkbox"/>	-	<input type="checkbox"/> Ø 100-125	-	<input type="checkbox"/>	<input type="checkbox"/>	<input type="checkbox"/>	-
1425 C	<input type="checkbox"/>	-	<input type="checkbox"/> Ø 125 mm	-	<input type="checkbox"/>	<input type="checkbox"/>	<input type="checkbox"/>	-
1425 F	<input type="checkbox"/>	-	<input type="checkbox"/> Ø 100-125	-	<input type="checkbox"/>	<input type="checkbox"/>	<input type="checkbox"/>	-
1425 I	-	-	-	-	<input type="checkbox"/>	<input type="checkbox"/>	<input type="checkbox"/>	-
1425 L	-	-	-	-	<input type="checkbox"/>	<input type="checkbox"/>	<input type="checkbox"/>	-

All accessories, except for the lid, must be ordered at the same time as the containers. ☐ = on request



Industry

Pallets

*Hygienic, solid, light and easy to handle,
but most of all economical.*

They find application in myriad sectors of industry thanks to their solid construction, light weight, and ease of handling. They are ideal for food industry applications since they are hygienic, mold and damp-proof, and suitable for use in refrigerated storage areas. Easy to clean and maintenance-free.

Made of PE-HD.
Durable and resistant to heavy loads.
Non-toxic: suitable for food products.
Unalterable by chemical and atmospheric agents.
Resistant to temperature extremes. No weight loss or shrinkage.

Economic Advantage:
faster amortization of the higher initial cost, since there are no maintenance or repair expenses. The plastic pallet does not depreciate in value.

27

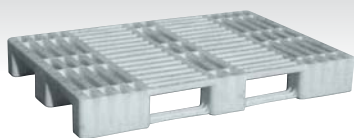

1429 A

External dimensions (mm)	1200x800x145
Dynamic load (Kg)	1000
Static load (Kg)	4300
Load on rack (Kg) *	300
Weight (Kg)	12.5
Colour	white

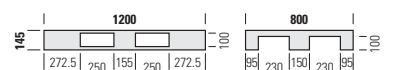
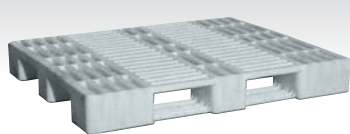
1429 B

External dimensions (mm)	1200x1000x145
Dynamic load (Kg)	1200
Static load (Kg)	4500
Load on rack (Kg) *	300
Weight (Kg)	15.5
Colour	white

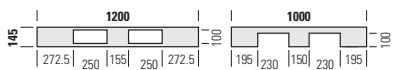
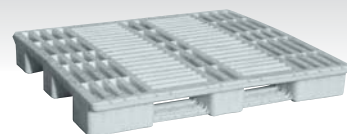
1429 C

External dimensions (mm)	1200x1100x145
Dynamic load (Kg)	1200
Static load (Kg)	4500
Load on rack (Kg) *	300
Weight (Kg)	16.5
Colour	white

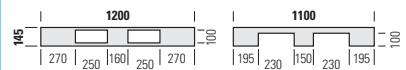
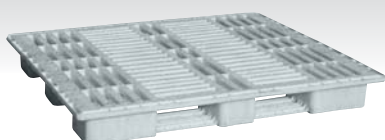
1429 D

External dimensions (mm)	1300x1100x145
Dynamic load (Kg)	1200
Static load (Kg)	4500
Load on rack (Kg) *	300
Weight (Kg)	17
Colour	white

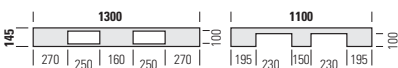
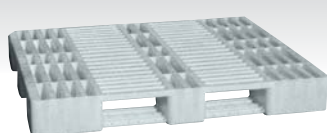
1429 F

External dimensions (mm)	1010x920x145
Dynamic load (Kg)	1000
Static load (Kg)	4000
Load on rack (Kg) *	300
Weight (Kg)	12
Colour	white

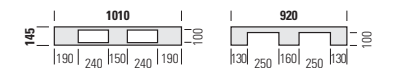

Material: high density polyethylene (PE-HD).
Excellent resistance to shocks, stacking, temperature extremes, ultraviolet rays.
Non-toxic for food industry use.
Suitable for handling with fork lifts, lifting trucks and all types of tipping devices.
May be customised with the customer's impression or logo.

Available on request subject to minimum order quantity of 2000 pieces.

Dimensional tolerances ± 10 mm
Tolerance on weight $\pm 2\%$

* Only on two supports without section breaker: please always apply to Capp-Plast for information.

Tests were run at a temperature of 23°C and the boxes were not exposed to direct sun rays.
Weights, characteristics and dimensions can be changed without previous notice.
These data invalidate and supersede the previous ones.

It is advisable to consult the www.capp-plast.com web site for **indications about safe use and handling of the Capp Plast containers**.
Compliance with these rules makes the Capp Plast containers suitable for rational, safe use and, consequently, ensures their longer life.



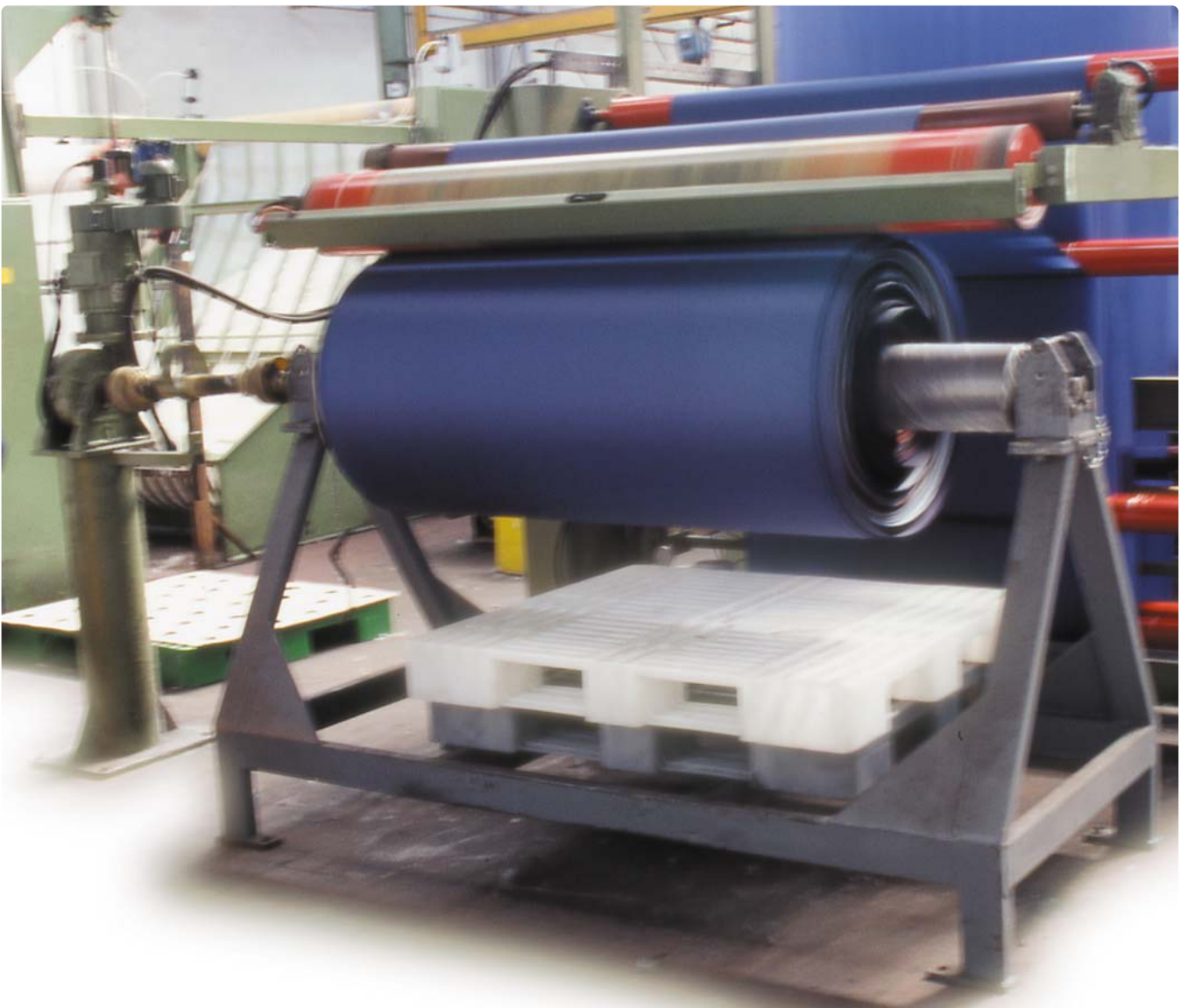



Agriculture

Agribox

Light and strong, is suitable for use in the main phases of mechanised agriculture: harvesting, transport, storage and refrigerated storage.

This container meets the needs of industrialized agriculture for harvesting, transport, and storage operations (since it is easy to handle with lifting trucks, forklifts, and tipping devices) and for refrigerated storage applications thanks to its high carrying capacity (unit of mass = tons/square meter).

Strength and elasticity in the load bearing structure guarantee high resistance to stacking and considerable capacity to absorb shocks.

The sides and bottom are perforated for best aeration to ensure the long life of the contents. Versions 1091 F and 1093 F offer space-saving in transport and storage, since 3 empty containers stack in the volume normally required for 2.



1089 F *perforated*

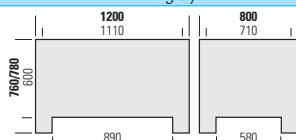

External dimensions (mm)		with feet	1200x800x760
		with skids	1200x800x780
Internal dimensions (mm)			1110x710x600
Capacity (litres)	470	Unit load (Kg)**	470
Weight (Kg)*		Static load (Kg)**	4300
4 feet	30		
2 skids	33		
3 skids	36	No. of stackable pieces**	8
Standard colour		gray	

1090 F *perforated*

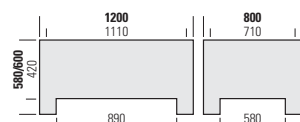

External dimensions (mm)		with feet	1200x800x580
		with skids	1200x800x600
Internal dimensions (mm)			1110x710x420
Capacity (litres)	330	Unit load (Kg)**	470
Weight (Kg)*		Static load (Kg)**	4300
4 feet	26		
2 skids	29		
3 skids	32	No. of stackable pieces**	8
Standard colour		gray	

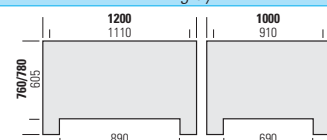
1091 F *perforated*

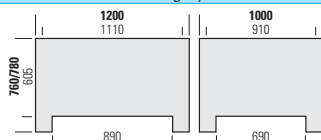

External dimensions (mm)		with feet	1200x1000x760
		with skids	1200x1000x780
Internal dimensions (mm)			1110x910x605
Capacity (litres)	610	Unit load (Kg)**	510
Weight (Kg)*		Static load (Kg)**	4800
4 feet	36		
2 skids	39		
3 skids	42	No. of stackable pieces**	8
Standard colour		gray	

191 F *perforated*

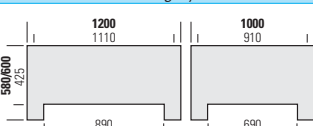

External dimensions (mm)		with feet	1200x1000x760
		with skids	1200x1000x780
Internal dimensions (mm)			1110x910x605
Capacity (litres)	610	Unit load (Kg)**	510
Weight (Kg)*		Static load (Kg)**	4800
4 feet	33.5		
2 skids	36.5		
3 skids	39.5	No. of stackable pieces**	8
Standard colour		gray	

1092 F *perforated*

External dimensions (mm)		with feet	1200x1000x580
		with skids	1200x1000x600
Internal dimensions (mm)			1110x910x425
Capacity (litres)	430	Unit load (Kg)**	510
Weight (Kg)*		Static load (Kg)**	4800
4 feet	31		
2 skids	34		
3 skids	37	No. of stackable pieces**	8
Standard colour		gray	

1093 F *perforated*

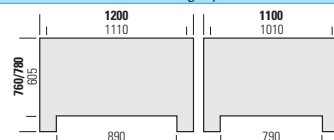
External dimensions (mm)		with feet	1200x1100x760
		with skids	1200x1100x780
Internal dimensions (mm)			1110x1010x605
Capacity (litres)	680	Unit load (Kg)**	530
Weight (Kg)*		Static load (Kg)**	4800
4 feet	35.5		
2 skids	38.5		
3 skids	41	No. of stackable pieces**	8
Standard colour		gray	



Material: high density polyethylene (PE-HD).
Excellent resistance to shocks, stacking, temperature extremes, ultraviolet rays.
Non-toxic for food industry use.
Suitable for handling with fork lifts, lifting trucks and all types of tipping devices.
May be customised with the customer's impression or logo.

* Dimension tolerance ± 7 mm - Weight tolerance $\pm 3\%$

** Tests performed in laboratory at a temperature of 23°C, on models with 3 skids.

It is advisable to consult the www.capp-plast.com web site for **indications about safe use and handling of the Capp Plast containers**. Compliance with these rules makes the Capp Plast containers suitable for rational, safe use and, consequently, ensures their longer life.

Versions 1091 F and 1093 F offer space-saving in transport and storage, since 3 empty containers stack in the volume normally required for 2.

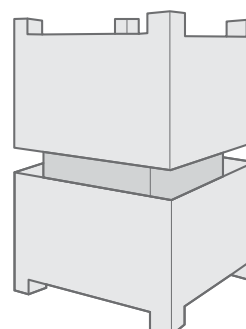

1094 F perforated

External dimensions (mm)		with feet	1200x1100x580
		with skids	1200x1100x600
Internal dimensions (mm)			1110x1010x425
Capacity (litres)	480	Unit load (Kg)**	530
Weight (Kg)*		Static load (Kg)**	4800
4 feet	30		
2 skids	33		
3 skids	36	No. of stackable pieces**	8

Standard colour gray

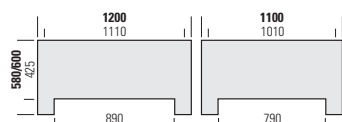
**1095 F** perforated

External dimensions (mm)		with feet	1130x1130x760
		with skids	1130x1130x780
Internal dimensions (mm)			1040x1040x605
Capacity (litres)	660	Unit load (Kg)**	520
Weight (Kg)*		Static load (Kg)**	4800
4 feet	35		
2 skids	38		
3 skids	-	No. of stackable pieces**	8

Standard colour gray

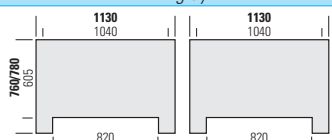

33

Capacity examples in kg

	1089 F	1090 F	1091 F	1092 F	1093 F	1094 F	1095 F	1096 F	1097 F
Oranges	250	180	330	240	370	260	360	250	280
Carrots	290	200	370	260	410	290	400	280	320
Onions	250	180	330	240	370	260	360	250	280
Watermelons	220	160	290	200	320	230	310	220	240
Kiwis	250	180	330	240	370	260	360	250	280
Apples	220	150	280	200	310	220	300	210	240
Melons	260	180	340	240	380	270	370	260	290
Olives	300	210	380	270	430	300	410	290	330
Potatoes	310	220	400	280	440	310	430	300	340
Pears	250	180	330	240	370	260	360	250	280
Peaches	250	180	330	240	370	260	360	250	280
Tomatoes	300	220	400	280	440	310	430	300	340
Red endives	130	95	170	120	190	135	185	130	150





1096 F

perforated

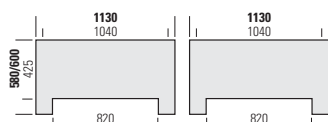

External dimensions (mm)		with feet	1130x1130x580
		with skids	1130x1130x600
Internal dimensions (mm)			1040x1040x425
Capacity (litres)	460	Unit load (Kg)**	520
Weight (kg)*			
4 feet	28	Static load (kg)**	4800
2 skids	31		
3 skids	-	No. of stackable pieces**	8
Standard colour		gray	

**1097 F**







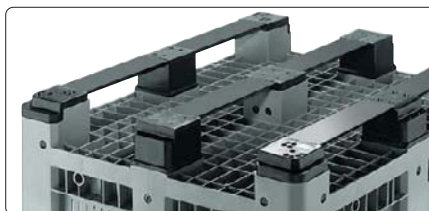
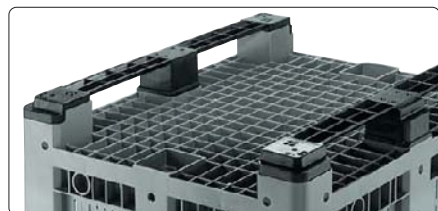
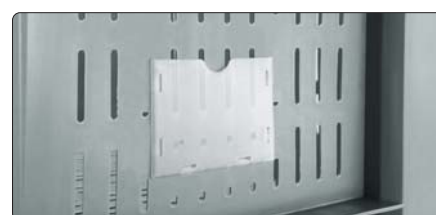
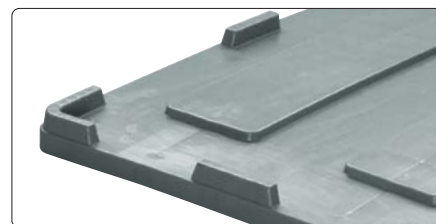
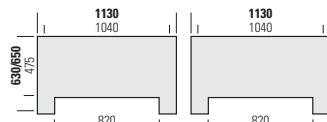

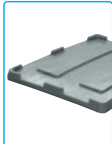

perforated



External dimensions (mm)		with feet	1130x1130x630
		with skids	1130x1130x650
Internal dimensions (mm)			1040x1040x475
Capacity (litres)	510	Unit load (Kg)**	520
Weight (kg)*			
4 feet	29.5	Static load (kg)**	4800
2 skids	32.5		
3 skids	-	No. of stackable pieces**	8
Standard colour		gray	

**Accessories**

Lid Embossed print logo Hot print logo Snap-fixing tag holder Adhesive tag holder Corner wheels in polyurethane Ø 125 mm Middle wheels in polyurethane Ø 125 mm 2 skids long side 3 skids long side 2 skids short side

										
1089 F	<input type="checkbox"/>	<input type="checkbox"/>	<input type="checkbox"/>	<input type="checkbox"/>	<input type="checkbox"/>	-	<input type="checkbox"/>	<input type="checkbox"/>	<input type="checkbox"/>	-
1090 F	<input type="checkbox"/>	<input type="checkbox"/>	<input type="checkbox"/>	<input type="checkbox"/>	<input type="checkbox"/>	-	<input type="checkbox"/>	<input type="checkbox"/>	<input type="checkbox"/>	-
1091 F	<input type="checkbox"/>	<input type="checkbox"/>	<input type="checkbox"/>	<input type="checkbox"/>	<input type="checkbox"/>	<input type="checkbox"/>	<input type="checkbox"/>	<input type="checkbox"/>	<input type="checkbox"/>	<input type="checkbox"/>
191 F	<input type="checkbox"/>	<input type="checkbox"/>	<input type="checkbox"/>	-	<input type="checkbox"/>	<input type="checkbox"/>	<input type="checkbox"/>	<input type="checkbox"/>	<input type="checkbox"/>	-
1092 F	<input type="checkbox"/>	<input type="checkbox"/>	<input type="checkbox"/>	<input type="checkbox"/>	<input type="checkbox"/>	<input type="checkbox"/>	<input type="checkbox"/>	<input type="checkbox"/>	<input type="checkbox"/>	<input type="checkbox"/>
1093 F	<input type="checkbox"/>	<input type="checkbox"/>	<input type="checkbox"/>	<input type="checkbox"/>	<input type="checkbox"/>	<input type="checkbox"/>	-	<input type="checkbox"/>	<input type="checkbox"/>	<input type="checkbox"/>
1094 F	<input type="checkbox"/>	<input type="checkbox"/>	<input type="checkbox"/>	<input type="checkbox"/>	<input type="checkbox"/>	<input type="checkbox"/>	-	<input type="checkbox"/>	<input type="checkbox"/>	<input type="checkbox"/>
1095 F	<input type="checkbox"/>	<input type="checkbox"/>	<input type="checkbox"/>	<input type="checkbox"/>	<input type="checkbox"/>	<input type="checkbox"/>	-	<input type="checkbox"/>	-	-
1096 F	<input type="checkbox"/>	<input type="checkbox"/>	<input type="checkbox"/>	<input type="checkbox"/>	<input type="checkbox"/>	<input type="checkbox"/>	-	<input type="checkbox"/>	-	-
1097 F	<input type="checkbox"/>	<input type="checkbox"/>	<input type="checkbox"/>	<input type="checkbox"/>	<input type="checkbox"/>	<input type="checkbox"/>	-	<input type="checkbox"/>	-	-

All accessories, except for the lid, must be ordered at the same time as the containers.
* Thermoformed

☐ = on request



Agriculture

Agribox Gran Volume

Strong and elastic. It guarantees increased operational economy thanks to improved space exploitation.

A versatile solution to organizational problems in refrigerated warehouses that can also increase operational economy in the harvesting, transport, and storage phases of fruit and vegetable production. The "Gran Volume" series, with convex sides that increase capacity, counts three base sizes with different side heights to permit optimal exploitation of both floor and vertical space.

The monobloc load-bearing structure incorporating advanced technology, the boxed corner and center columns, and the honeycomb bottom guarantee maximum strength and elasticity for high resistance to stacking pressure.

Versions 1076 F and 1085 F, 1176 F and 1185 F offer space-saving in transport and storage, since 3 empty containers stack in the volume normally required for 2.

37



1063 F perforated

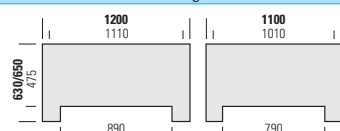

External dimensions (mm)		with feet	1200x1100x630
		with skids	1200x1100x650
Internal dimensions (mm)			1110x1010x475
Capacity (litres)	560	Unit load (Kg)**	530
Weight (Kg)*		Static load (Kg)**	4800
4 feet	37		
2 skids	40		
3 skids	43	No. of stackable pieces**	8
Standard colour		green	

1076 F perforated

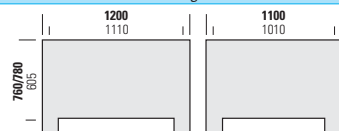

External dimensions (mm)		with feet	1200x1100x760
		with skids	1200x1100x780
Internal dimensions (mm)			1110x1010x605
Capacity (litres)	720	Unit load (Kg)**	530
Weight (Kg)*		Static load (Kg)**	4800
4 feet	41		
2 skids	44		
3 skids	47	No. of stackable pieces**	8
Standard colour		green	

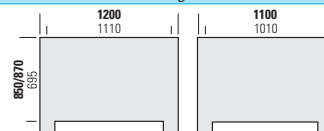
1085 F perforated

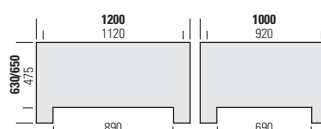

External dimensions (mm)		with feet	1200x1100x850
		with skids	1200x1100x870
Internal dimensions (mm)			1110x1010x695
Capacity (litres)	830	Unit load (Kg)**	530
Weight (Kg)*		Static load (Kg)**	4800
4 feet	44		
2 skids	47		
3 skids	50	No. of stackable pieces**	8
Standard colour		green	

1163 F perforated

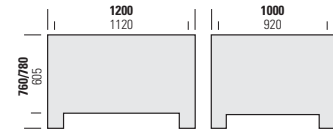

External dimensions (mm)		with feet	1200x1000x630
		with skids	1200x1000x650
Internal dimensions (mm)			1120x920x475
Capacity (litres)	520	Unit load (Kg)**	510
Weight (Kg)*		Static load (Kg)**	4800
4 feet	33		
2 skids	36		
3 skids	39	No. of stackable pieces**	8
Standard colour		green	

1176 F perforated

External dimensions (mm)		with feet	1200x1000x760
		with skids	1200x1000x780
Internal dimensions (mm)			1120x920x605
Capacity (litres)	680	Unit load (Kg)**	510
Weight (Kg)*		Static load (Kg)**	4800
4 feet	37		
2 skids	40		
3 skids	43	No. of stackable pieces**	8
Standard colour		green	

1176 FA with flap

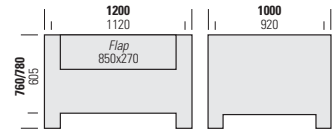
External dimensions (mm)		with feet	1200x1000x760
		with skids	1200x1000x780
Internal dimensions (mm)			1120x920x605
Capacity (litres)	680	Unit load (Kg)**	510
Weight (Kg)*		Static load (Kg)**	4800
4 feet	37.5		
2 skids	40		
3 skids	43	No. of stackable pieces**	8
Standard colour		green	



Material: high density polyethylene (PE-HD). Excellent resistance to shocks, stacking, temperature extremes, ultraviolet rays. Non-toxic for food industry use. Suitable for handling with fork lifts, lifting trucks and all types of tipping devices. May be customised with the customer's impression or logo.

* Dimension tolerance ± 7 mm - Weight tolerance $\pm 3\%$

** Tests performed in laboratory at a temperature of 23°C, on models with 3 skids.

It is advisable to consult the www.capp-plast.com web site for **indications about safe use and handling of the Capp Plast containers**. Compliance with these rules makes the Capp Plast containers suitable for rational, safe use and, consequently, ensures their longer life.

Versions 1076 F, 1085 F, 1176 F and 1185 F offer space-saving in transport and storage, since 3 empty containers stack in the volume normally required for 2.

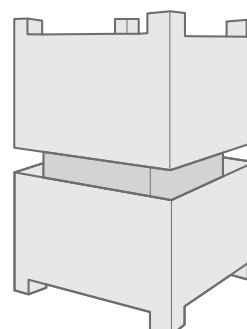

1185 F *perforated*

External dimensions (mm)		with feet	1200x1000x850
		with skids	1200x1000x870
Internal dimensions (mm)			1120x920x695
Capacity (litres)	760	Unit load (Kg)**	510
Weight (Kg)*		Static load (Kg)**	4800
4 feet	40		
2 skids	43		
3 skids	46	No. of stackable pieces**	8
Standard colour		green	

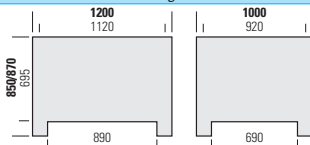
1185 FA *with flap*

External dimensions (mm)		with feet	1200x1000x850
		with skids	1200x1000x870
Internal dimensions (mm)			1120x920x695
Capacity (litres)	760	Unit load (Kg)**	510
Weight (Kg)*		Static load (Kg)**	4800
4 feet	40.5		
2 skids	43		
3 skids	46	No. of stackable pieces**	8
Standard colour		green	

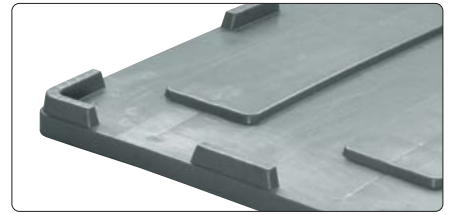
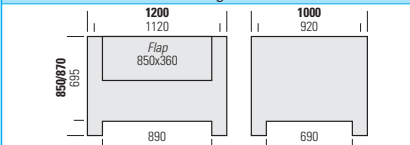

The "Agri Box Gran Volume" in the wide front flap version facilitates pick-up or introduction of components during manufacturing processes and can speed up storage loading operations or feeding to manufacturing machines on production lines. Aligned and stacked, they can replace traditional shelving. The box also doubles as a practical and functional display support for products offered for sale in large-scale distribution centers.







1263 F perforated

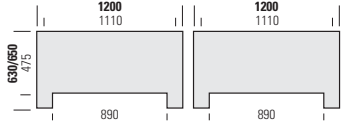

External dimensions (mm)	with feet	1200x1200x630
	with skids	1200x1200x650
Internal dimensions (mm)		1110x1110x475
Capacity (litres)		610
Unit load (Kg)**		530
Weight (Kg)*	4 feet	38.5
	2 skids	41.5
	3 skids	44.5
Static load (Kg)**		4800
No. of stackable pieces**		8
Standard colour		green



1276 F perforated



External dimensions (mm)	with feet	1200x1200x760
	with skids	1200x1200x780
Internal dimensions (mm)		1110x1110x605
Capacity (litres)		780
Unit load (Kg)**		550
Weight (Kg)*	4 feet	43
	2 skids	46
	3 skids	49
Static load (Kg)**		4800
No. of stackable pieces**		8
Standard colour		green

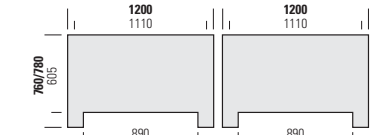

1285 F perforated





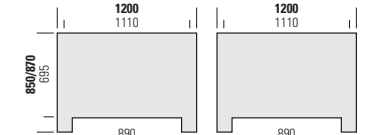







External dimensions (mm)	with feet	1200x1200x850
	with skids	1200x1200x870
Internal dimensions (mm)		1110x1110x695
Capacity (litres)		900
Unit load (Kg)**		570
Weight (Kg)*	4 feet	45.5
	2 skids	48.5
	3 skids	51.5
Static load (Kg)**		4800
No. of stackable pieces**		8
Standard colour		green



Capacity examples in kg

	1063 F	1076 F	1085 F	1163 F	1176 F	1185 F	1263 F	1276 F	1285 F
Oranges	310	390	450	290	370	420	330	430	500
Carrots	340	430	500	320	410	470	370	480	550
Onions	310	390	450	290	370	420	330	430	500
Watermelons	260	320	370	240	310	350	280	360	420
Kiwis	310	390	450	290	370	420	330	430	500
Apples	260	320	370	240	310	350	280	360	420
Melons	310	390	450	290	370	420	330	430	500
Olives	350	450	520	330	430	480	380	490	570
Potatoes	360	460	530	340	440	500	400	510	590
Pears	310	390	450	290	370	420	330	430	500
Peaches	310	390	450	290	370	420	330	430	500
Tomatoes	360	460	530	340	440	500	400	510	590
Red endives	160	200	230	150	190	220	170	225	260

Accessories

	Lid	Embossed print logo	Hot print logo	Fixed tag holder	Snap-fixing tag holder	Adhesive tag holder	Extractable label holder	Corner wheels in polyurethane	Middle wheels in polyurethane	2 skids long side, or short side	3 skids long side
											
1063 F	<input type="checkbox"/>	<input type="checkbox"/>	<input type="checkbox"/>	<input type="checkbox"/>	<input type="checkbox"/>	<input type="checkbox"/>	<input type="checkbox"/>	<input type="checkbox"/>	-	<input type="checkbox"/>	<input type="checkbox"/>
1076 F	<input type="checkbox"/>	<input type="checkbox"/>	<input type="checkbox"/>	<input type="checkbox"/>	<input type="checkbox"/>	<input type="checkbox"/>	<input type="checkbox"/>	<input type="checkbox"/>	-	<input type="checkbox"/>	<input type="checkbox"/>
1085 F	<input type="checkbox"/>	<input type="checkbox"/>	<input type="checkbox"/>	<input type="checkbox"/>	<input type="checkbox"/>	<input type="checkbox"/>	<input type="checkbox"/>	<input type="checkbox"/>	-	<input type="checkbox"/>	<input type="checkbox"/>
1163 F	<input type="checkbox"/>	<input type="checkbox"/>	<input type="checkbox"/>	<input type="checkbox"/>	<input type="checkbox"/>	<input type="checkbox"/>	<input type="checkbox"/>	<input type="checkbox"/>	<input type="checkbox"/>	<input type="checkbox"/>	<input type="checkbox"/>
1176 F/FA	<input type="checkbox"/>	<input type="checkbox"/>	<input type="checkbox"/>	<input type="checkbox"/>	<input type="checkbox"/>	<input type="checkbox"/>	<input type="checkbox"/>	<input type="checkbox"/>	<input type="checkbox"/>	<input type="checkbox"/>	<input type="checkbox"/>
1185 F/FA	<input type="checkbox"/>	<input type="checkbox"/>	<input type="checkbox"/>	<input type="checkbox"/>	<input type="checkbox"/>	<input type="checkbox"/>	<input type="checkbox"/>	<input type="checkbox"/>	<input type="checkbox"/>	<input type="checkbox"/>	<input type="checkbox"/>
1263 F	<input type="checkbox"/>	<input type="checkbox"/>	<input type="checkbox"/>	<input type="checkbox"/>	<input type="checkbox"/>	<input type="checkbox"/>	<input type="checkbox"/>	<input type="checkbox"/>	-	<input type="checkbox"/>	<input type="checkbox"/>
1276 F	<input type="checkbox"/>	<input type="checkbox"/>	<input type="checkbox"/>	<input type="checkbox"/>	<input type="checkbox"/>	<input type="checkbox"/>	<input type="checkbox"/>	<input type="checkbox"/>	-	<input type="checkbox"/>	<input type="checkbox"/>
1285 F	<input type="checkbox"/>	<input type="checkbox"/>	<input type="checkbox"/>	<input type="checkbox"/>	<input type="checkbox"/>	<input type="checkbox"/>	<input type="checkbox"/>	<input type="checkbox"/>	-	<input type="checkbox"/>	<input type="checkbox"/>

Standard: space for bar code application.

All accessories, except for the lid, must be ordered at the same time as the containers.

☐ = on request



Agriculture

Agribox Gran Volume Series 1500

High capacity, improved strength, better airflow, faster unloading: this bin provides maximum advantages during harvesting, transportation, storing in both traditional or refrigerated warehouses.

The "1500 Serie" represents the new solution to respond, in an excellent manner, to the industrialization process of agriculture, e.g. harvesting, transportation and storing. These containers are configured with convex sidewalls thus increasing the effective volume available vs standard one. The "1500 Serie" have been engineered to faster soaking into water and unloading operation. Bins can be shifted by means of forklift, transpallet or tilting equipment.

The solid structure prevents any buckle and is able to resist to the most typical shocks during daily operations. The lack of sharp edges in the inside part prevents the stored products to be crushed. The high ratio between perforated and closed area on both sidewalls and bottom allows for superior ventilation and makes the bin the best-in-class among all others.

Ideal for managing all process steps from harvesting to storing, these bins are proven to be cost effective due to the increased volume capability per unit surface area inside the refrigeration cells.

43

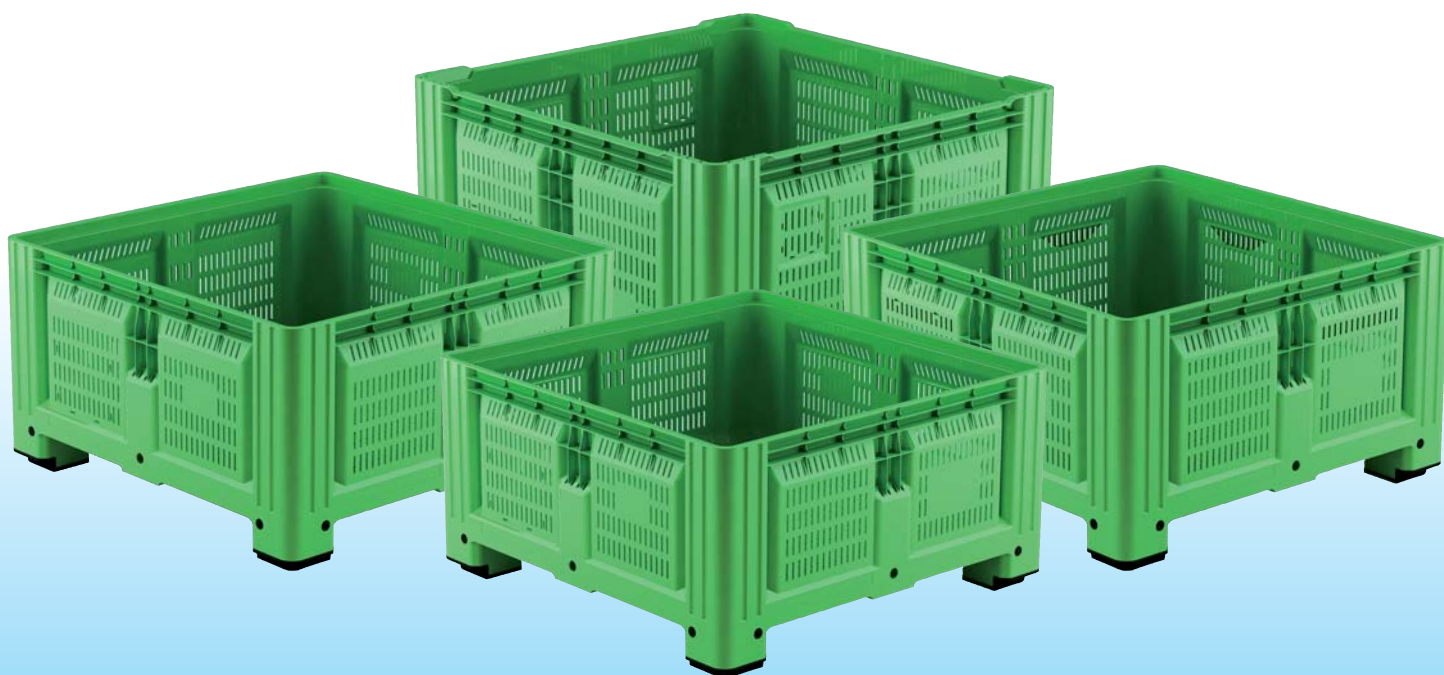

1558 F *perforated*

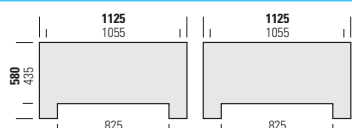

External dimensions (mm) with feet		1125x1125x580
Internal dimensions (mm)		1055x1055x435
Capacity (litres)	500	Unit load (Kg)** 500
Weight (Kg)*	28.5	Static load (Kg)** 5000
		No. of stackable pieces** 8
Standard colour		green

1561 F *perforated*

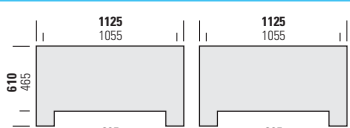

External dimensions (mm) with feet		1125x1125x610
Internal dimensions (mm)		1055x1055x465
Capacity (litres)	524	Unit load (Kg)** 500
Weight (Kg)*	29.4	Static load (Kg)** 5000
		No. of stackable pieces** 8
Standard colour		green

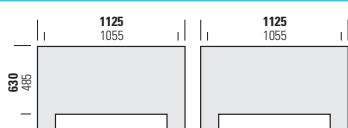
1563 F *perforated*

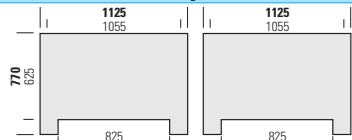

External dimensions (mm) with feet		1125x1125x630
Internal dimensions (mm)		1055x1055x485
Capacity (litres)	550	Unit load (Kg)** 500
Weight (Kg)*	29.9	Static load (Kg)** 5000
		No. of stackable pieces** 8
Standard colour		green

1577 F *perforated*

External dimensions (mm) with feet		1125x1125x770
Internal dimensions (mm)		1055x1055x615
Capacity (litres)	715	Unit load (Kg)** 500
Weight (Kg)*	34.5	Static load (Kg)** 5000
		No. of stackable pieces** 8
Standard colour		green

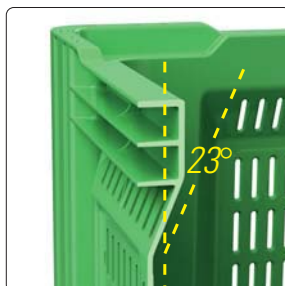

23° slope for best unloading



Art. 1577:
Recess for snap-on card holder.

Art. 1577:
Perforated structural column to ease the soaking into tank and unloading operation for apples or any other products.

Capacity examples in kg

	1558 F	1561 F	1563 F	1577 F
Oranges	273	290	301	388
Carrots	303	321	333	430
Onions	238	290	301	388
Watermelons	238	252	262	338
Kiwis	273	290	301	388
Apples	250	265	275	355
Melons	278	294	306	394
Olives	316	335	348	449
Potatoes	327	346	359	464
Pears	273	290	301	388
Peaches	273	290	301	388
Tomatoes	327	346	359	464
Red endives	139	147	153	197

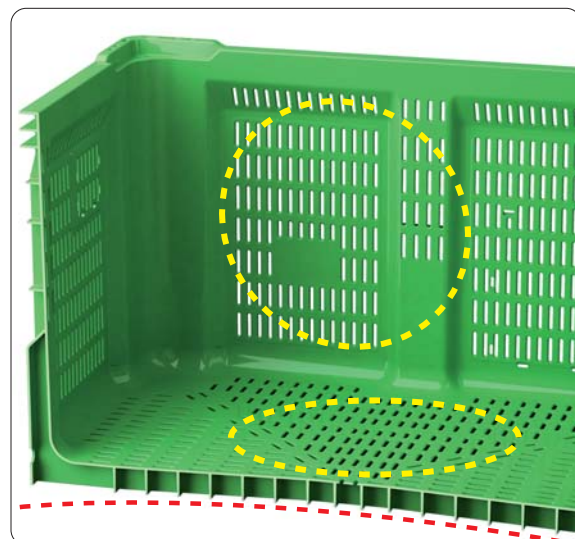
The high percentage of perforated vs closed area on both sidewalls and bottom allows for superior ventilation inside the bins and allows for faster soaking into tanks and unloading operation. The rounded edges prevent any damage to the stored product. The new design of the bottom increases its resistance to distortion.



Material: high density polyethylene (PE-HD). Excellent resistance to shocks, stacking, temperature extremes, ultraviolet rays. Non-toxic for food industry use. Suitable for handling with fork lifts, lifting trucks and all types of tipping devices. May be customised with the customer's impression or logo.







* Dimension tolerance ± 7 mm

Weight tolerance $\pm 3\%$

** Tests performed in laboratory at a temperature of 23°C.

Please consult our website www.capp-plast.com about the **General Use and Safety Handling Information of Capp Plast Containers**. Compliance with these rules will ensure best and rational utilization of Capp Plast containers and long lasting working life.

Accessories

	Embossed print logo	Hot print logo	Snap-fixing tag holder	Adhesive tag holder	Extractable label holder	Corner wheels in polyurethane Ø 125 mm	Recess for bar code label
							
1558 F	<input type="checkbox"/>	<input type="checkbox"/>	<input type="checkbox"/>	<input type="checkbox"/>	<input type="checkbox"/>	<input type="checkbox"/>	-
1561 F	<input type="checkbox"/>	<input type="checkbox"/>	<input type="checkbox"/>	<input type="checkbox"/>	<input type="checkbox"/>	<input type="checkbox"/>	-
1563 F	<input type="checkbox"/>	<input type="checkbox"/>	<input type="checkbox"/>	<input type="checkbox"/>	<input type="checkbox"/>	<input type="checkbox"/>	-
1577 F	<input type="checkbox"/>	<input type="checkbox"/>	<input type="checkbox"/>	<input type="checkbox"/>	<input type="checkbox"/>	<input type="checkbox"/>	<input type="checkbox"/>

All accessories must be ordered at the same time as the containers.

☐ = on request





Agriculture

Airkit

Hygienic, functional, helpful, brilliant: the irreplaceable device for the conservation and storage used in the agricultural sector and flower-cultivation. Patented.

Airkit is an unique device providing air circulation inside the bins in order to prevent deterioration and lack of hygienic conditions caused by poor aeration of vegetable bulbs.

It is able to reduce dramatically the decomposition phenomena, saving between 35 and 42 kg of product per bin, depending on each bin's capacity.

The lack of sharp edges prevents the stored products to be damaged.

Made on HD-PE, Airkit is nontoxic and is not attacked by mildew, humidity or other atmospheric or chemical agents; it is ideal for storage of food products in refrigerated conditions too.

Its particular cone shape takes only a small portion of the bin, reducing the loss of capability to a minimum.

Strength and flexibility are provided by a solid structure integrated by internal ribs, thus guarantee a long lasting life of the device.

Easy to be retrofitted to any Agribox bin.

47



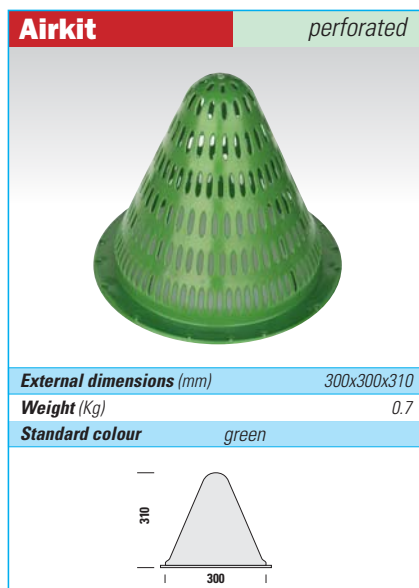

Easy to be retrofitted to any Agribox bin, it is bolted to the bottom by metal rivets.

Position of the indented holes for rivets; they will embed the rivets head completely.

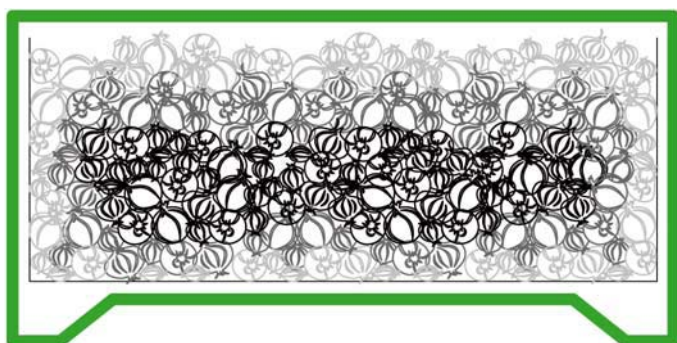

Without AIRKIT:

deterioration of the product due to poor aeration.

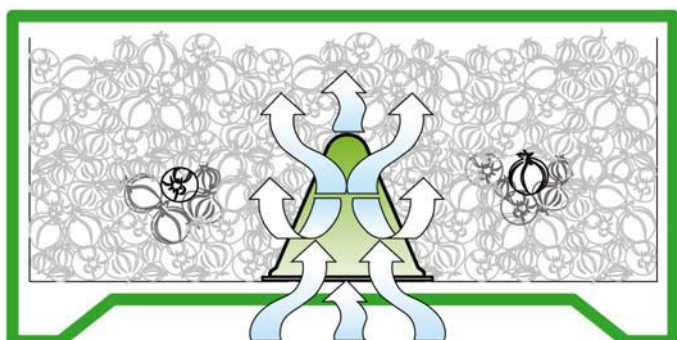

With AIRKIT:

Airkit allows the air flow to reach the inside of the products. It is able to reduce over 90% (*) the decomposition phenomena.

(*) These data may vary based on refrigerating cells characteristics and quality of stored product.





50

Agriculture

Enobox

Light and easy to handle, it functionalises the use of labour in the vineyard and reduces the risk of oxidation.

Can be handled in the vineyard with a simple hydraulic lift device mounted on tractors, or in collection centers and wine cellars with a lift truck, for savings on labor with respect to traditional systems.

Compared to bulk harvesting systems, its perforated side notably reduce the risk of oxidation and volatile acidity.

Solid bottom to avoid dispersion of the must. Profiled feet for easy stacking. Can be used for storing bottles in the upright and horizontal positions. Dimensional and weight stability.

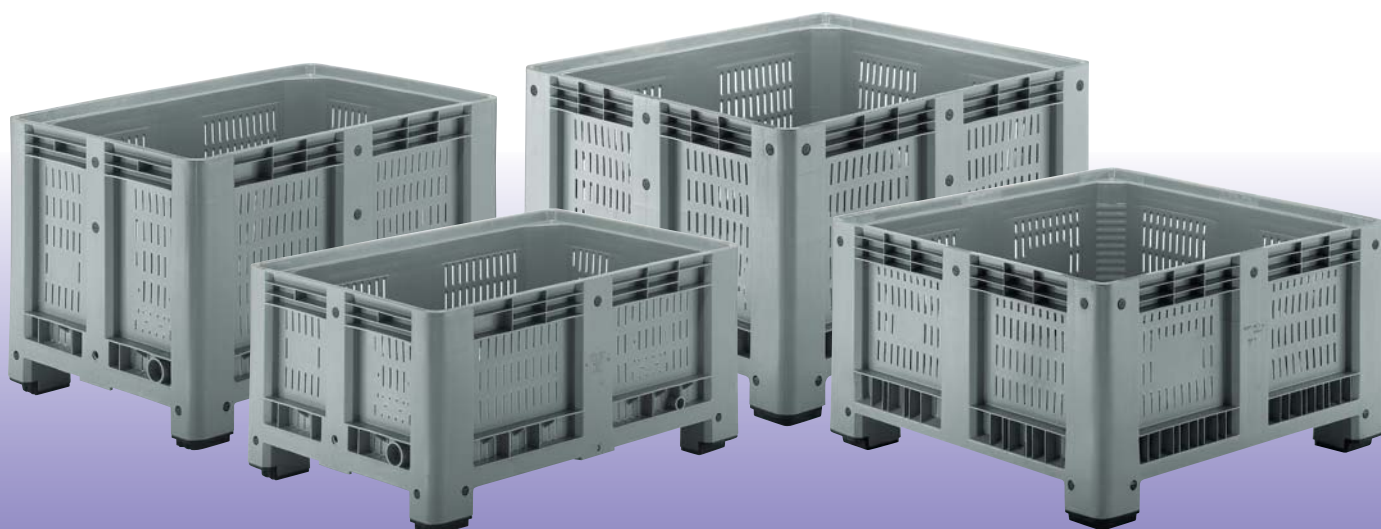

1089 P perforated with closed bottom

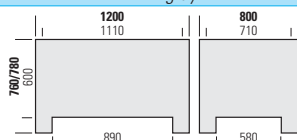

External dimensions (mm)		with feet	1200x800x760
		with skids	1200x800x780
Internal dimensions (mm)			1110x710x600
Capacity (litres)	470	Unit load (Kg)**	470
Weight (Kg)*		Static load (Kg)**	4300
4 feet	30.5		
2 skids	34		
3 skids	37	No. of stackable pieces**	8
Standard colour		gray	

1090 P perforated with closed bottom

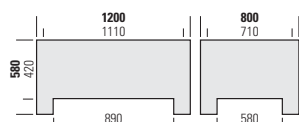

External dimensions (mm)		with feet	1200x800x580
		with skids	1200x800x600
Internal dimensions (mm)			1110x710x420
Capacity (litres)	330	Unit load (Kg)**	470
Weight (Kg)*		Static load (Kg)**	4300
4 feet	26.5		
2 skids	31		
3 skids	34	No. of stackable pieces**	8
Standard colour		gray	

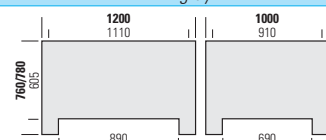
1091 P perforated with closed bottom

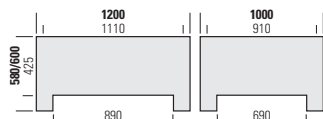

External dimensions (mm)		with feet	1200x1000x760
		with skids	1200x1000x780
Internal dimensions (mm)			1110x910x605
Capacity (litres)	610	Unit load (Kg)**	510
Weight (Kg)*		Static load (Kg)**	4800
4 feet	36.5		
2 skids	40		
3 skids	43	No. of stackable pieces**	8
Standard colour		gray	

1092 P perforated with closed bottom

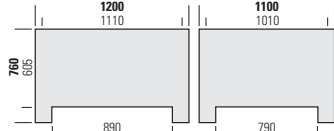

External dimensions (mm)		with feet	1200x1000x580
		with skids	1200x1000x600
Internal dimensions (mm)			1110x910x425
Capacity (litres)	430	Unit load (Kg)**	510
Weight (Kg)*		Static load (Kg)**	4800
4 feet	31		
2 skids	34		
3 skids	37	No. of stackable pieces**	8
Standard colour		gray	

1093 P perforated with closed bottom

External dimensions (mm)		with feet	1200x1100x760
		with skids	1200x1100x780
Internal dimensions (mm)			1110x1010x605
Capacity (litres)	680	Unit load (Kg)**	530
Weight (Kg)*		Static load (Kg)**	4800
4 feet	36		
2 skids	39		
3 skids	42	No. of stackable pieces**	8
Standard colour		gray	

1094 P perforated with closed bottom

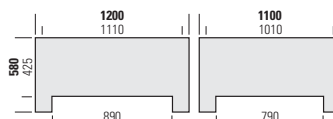
External dimensions (mm)		with feet	1200x1100x580
		with skids	1200x1100x600
Internal dimensions (mm)			1110x1010x425
Capacity (litres)	480	Unit load (Kg)**	530
Weight (Kg)*		Static load (Kg)**	4800
4 feet	30		
2 skids	33		
3 skids	36	No. of stackable pieces**	8
Standard colour		gray	



Material: high density polyethylene (PE-HD).
Excellent resistance to shocks, stacking, temperature extremes, ultraviolet rays.
Non-toxic for food industry use.
Suitable for handling with fork lifts, lifting trucks and all types of tipping devices.
May be customised with the customer's impression or logo.

All Enobox versions, except for 1096 P, are manufactured on request, minimum order quantity 500 pieces.

* Dimension tolerance ± 7 mm - Weight tolerance $\pm 3\%$

** Tests performed in laboratory at a temperature of 23°C, on models with 3 skids.

It is advisable to consult the www.capp-plast.com web site for **indications about safe use and handling of the Capp Plast containers**. Compliance with these rules makes the Capp Plast containers suitable for rational, safe use and, consequently, ensures their longer life.

Versions 1091 P and 1093 P offer space-saving in transport and storage, since 3 empty containers stack in the volume normally required for 2.

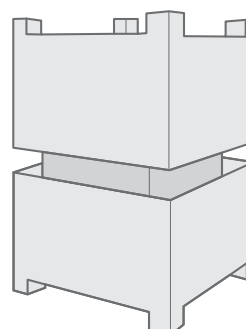

1095 P *perforated with closed bottom*

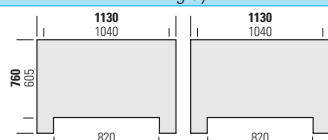

External dimensions (mm)		with feet	1130x1130x760
		with skids	1130x1130x780
Internal dimensions (mm)			1040x1040x605
Capacity (litres)	660	Unit load (Kg)**	520
Weight (Kg)*		Static load (Kg)**	4800
4 feet	35.5		
2 skids	38.5		
3 skids	-	No. of stackable pieces**	8
Standard colour		gray	

1096 P *perforated with closed bottom*

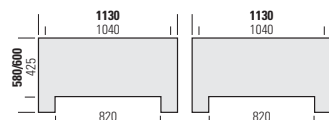
External dimensions (mm)		with feet	1130x1130x580
		with skids	1130x1130x600
Internal dimensions (mm)			1040x1040x425
Capacity (litres)	460	Unit load (Kg)**	520
Weight (Kg)*		Static load (Kg)**	4800
4 feet	29		
2 skids	32		
3 skids	-	No. of stackable pieces**	8
Standard colour		gray	

1097 P *perforated with closed bottom*

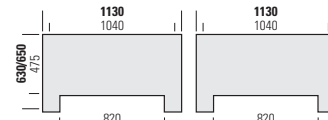
External dimensions (mm)		with feet	1130x1130x630
		with skids	1130x1130x650
Internal dimensions (mm)			1040x1040x475
Capacity (litres)	510	Unit load (Kg)**	520
Weight (Kg)*		Static load (Kg)**	4800
4 feet	30.5		
2 skids	33.5		
3 skids	-	No. of stackable pieces**	8
Standard colour		gray	



All Enobox versions, except for 1096 P, are manufactured on request,
minimum order quantity 500 pieces.

* Dimension tolerance ± 7 mm - Weight tolerance $\pm 3\%$

** Tests performed in laboratory at a temperature of 23°C, on models with 3 skids.

1185 P

perforated with closed bottom



External dimensions (mm) with feet 1200x1000x850
with skids 1200x1000x870

Internal dimensions (mm) 1120x920x695

Capacity (litres) 760 **Unit load (Kg)**** 510

Weight (Kg)* 4 feet 40.5 **Static load (Kg)**** 4800

2 skids 43.5

3 skids 46.5 **No. of stackable pieces**** 8

Standard colour gray

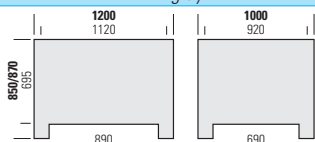

1285 P

perforated with closed bottom



External dimensions (mm) with feet 1200x1200x850
with skids 1200x1200x870

Internal dimensions (mm) 1110x1110x695

Capacity (litres) 900 **Unit load (Kg)**** 570

Weight (Kg)* 4 feet 46 **Static load (Kg)**** 4800

2 skids 49

3 skids 52 **No. of stackable pieces**** 8

Standard colour gray

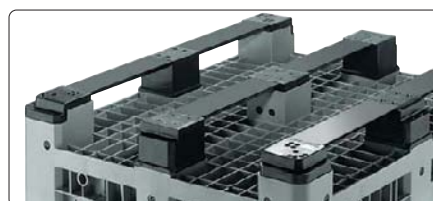
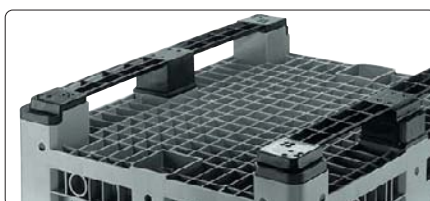
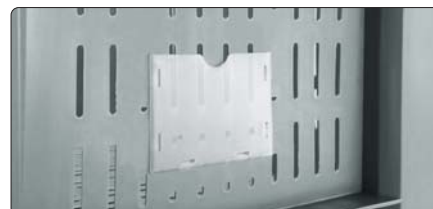
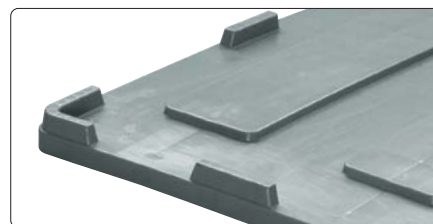
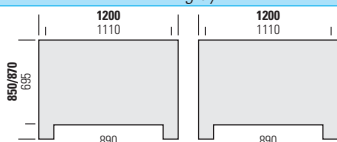

Accessories

Lid

Embossed
print logo

Hot
print logo

Fixed
tag holder

Snap-fixing
tag holder

Adhesive
tag holder

Extractable
label holder

Corner
wheels in
polyurethane

Middle
wheels in
polyurethane

2 skids
long side

3 skids
long side

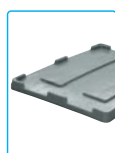

	Lid	Embossed print logo	Hot print logo	Fixed tag holder	Snap-fixing tag holder	Adhesive tag holder	Extractable label holder	Corner wheels in polyurethane	Middle wheels in polyurethane	2 skids long side	3 skids long side
1089 P	<input type="checkbox"/>	<input type="checkbox"/>	<input type="checkbox"/>	-	<input type="checkbox"/>	<input type="checkbox"/>	-	-	<input type="checkbox"/>	<input type="checkbox"/>	<input type="checkbox"/>
1090 P	<input type="checkbox"/>	<input type="checkbox"/>	<input type="checkbox"/>	-	<input type="checkbox"/>	<input type="checkbox"/>	-	-	<input type="checkbox"/>	<input type="checkbox"/>	<input type="checkbox"/>
1091 P	<input type="checkbox"/>	<input type="checkbox"/>	<input type="checkbox"/>	-	<input type="checkbox"/>	<input type="checkbox"/>	-	<input type="checkbox"/>	<input type="checkbox"/>	<input type="checkbox"/>	<input type="checkbox"/>
1092 P	<input type="checkbox"/>	<input type="checkbox"/>	<input type="checkbox"/>	-	<input type="checkbox"/>	<input type="checkbox"/>	-	<input type="checkbox"/>	<input type="checkbox"/>	<input type="checkbox"/>	<input type="checkbox"/>
1093 P	<input type="checkbox"/>	<input type="checkbox"/>	<input type="checkbox"/>	-	<input type="checkbox"/>	<input type="checkbox"/>	-	<input type="checkbox"/>	-	<input type="checkbox"/>	<input type="checkbox"/>
1094 P	<input type="checkbox"/>	<input type="checkbox"/>	<input type="checkbox"/>	-	<input type="checkbox"/>	<input type="checkbox"/>	-	<input type="checkbox"/>	-	<input type="checkbox"/>	<input type="checkbox"/>
1095 P	<input type="checkbox"/>	<input type="checkbox"/>	<input type="checkbox"/>	-	<input type="checkbox"/>	<input type="checkbox"/>	-	<input type="checkbox"/>	-	<input type="checkbox"/>	-
1096 P	<input type="checkbox"/>	<input type="checkbox"/>	<input type="checkbox"/>	-	<input type="checkbox"/>	<input type="checkbox"/>	-	<input type="checkbox"/>	-	<input type="checkbox"/>	-
1097 P	<input type="checkbox"/>	<input type="checkbox"/>	<input type="checkbox"/>	-	<input type="checkbox"/>	<input type="checkbox"/>	-	<input type="checkbox"/>	-	<input type="checkbox"/>	-
1185 P	<input type="checkbox"/>	<input type="checkbox"/>	<input type="checkbox"/>	<input type="checkbox"/>	<input type="checkbox"/>	<input type="checkbox"/>	<input type="checkbox"/>	<input type="checkbox"/>	<input type="checkbox"/>	<input type="checkbox"/>	<input type="checkbox"/>
1285 P	<input type="checkbox"/>	<input type="checkbox"/>	<input type="checkbox"/>	<input type="checkbox"/>	<input type="checkbox"/>	<input type="checkbox"/>	<input type="checkbox"/>	<input type="checkbox"/>	-	<input type="checkbox"/>	<input type="checkbox"/>

All accessories, except for the lid, must be ordered at the same time as the containers.
* Thermoformed

☐ = on request



The company reserves the right to change at any time the product characteristics described in this publication.

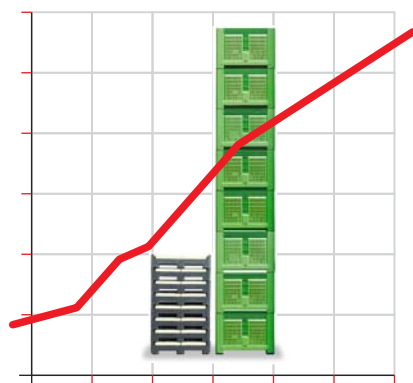

Edition 2014

Graphic design:
Studio Emo Risaliti

Photos:
Michele Burchi / Grog
AIDA Multimedia
Paolo Gramigni
Capp Plast

Printed by:
Nuova Zincografica Fiorentina

Standard colours*



Ivory
(code no. 80361)
Smartbox C



Gray
(code no. 19961)
Industrial box
Industrial box Gran Volume
1425 and 1400 A
Agribox
Enobox



Grass green
(code no. 170360)
Smartbox F



Grass green
(code no. 170360)
Agribox Gran Volume

Colours on request^{*(1)}

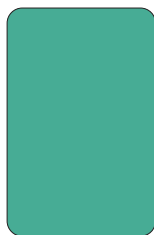

Agribox green
(code no. 82138)



Grass green
(code no. 170360)



Green 001
(code no. 00022)



Green 002
(code no. 84944)



Light blue
(code no. 71886)



Blue
(code no. 71780)



Red
(code no. 53267)



Orange
(code no. 41942)



Yellow
(code no. 31780)



Black
(code no. 19552)

*Indicative colours

(1) For colours on request, the minimum order quantity is 500 pcs.

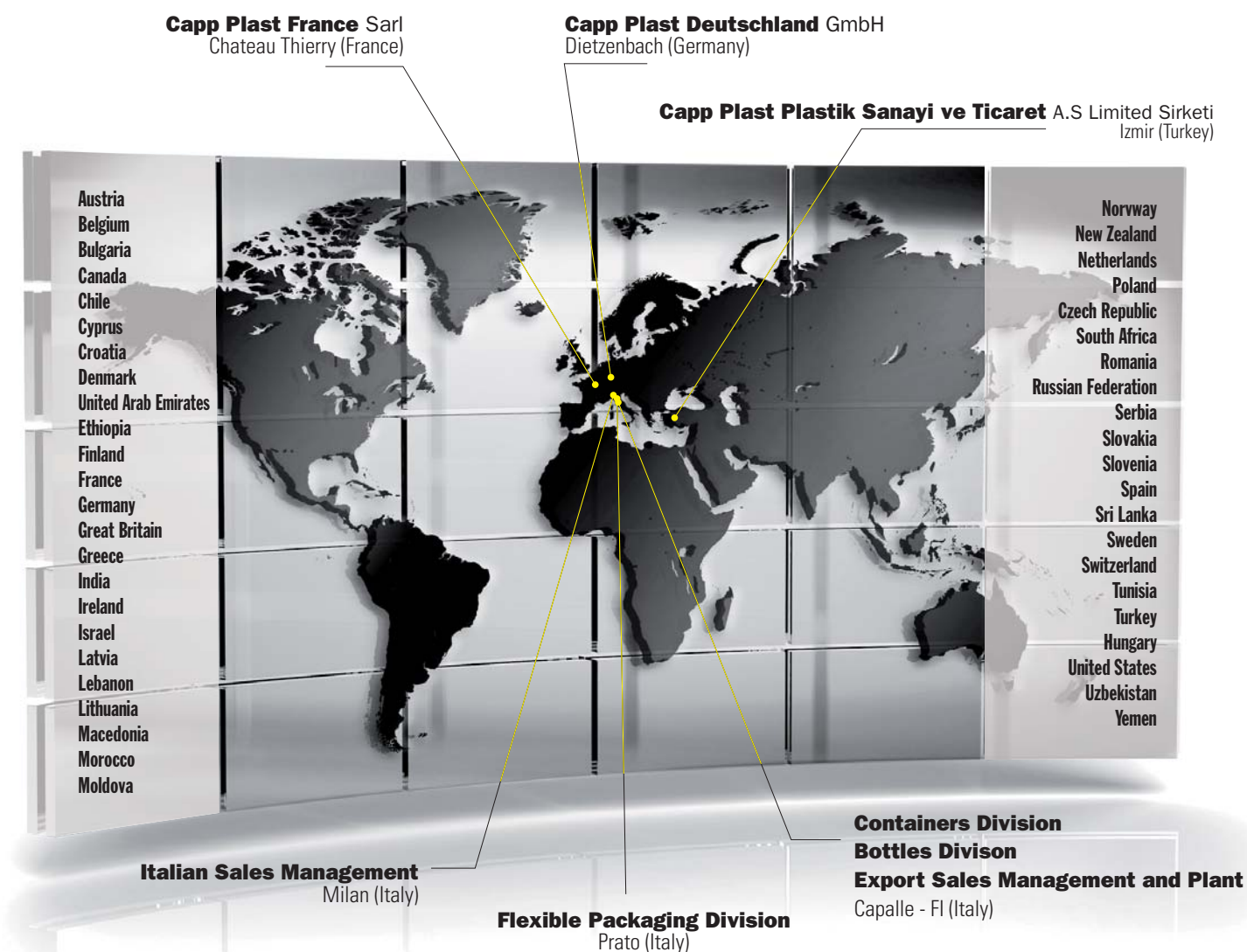

industria materie plastiche
Prato

www.capp-plast.it
www.capp-plast.com



Capp-Plast s.r.l. Containers division

*Export Sales Management
and Plant*

Via P. Nenni, 1 - 50013 - Capalle (FI) - I
tel: +39-055-873.11 - fax: +39-055-87.31.200

Italian Sales Management

Piazzale Arduino, 5 - 20149 - MILANO - I
tel: +39-02-481.514.1 - fax: +39-02-480.122.26



Head Office

Via Galcianese 107 G - 59100 - PRATO - I
tel: +39-0574-43.811 - fax: +39-0574-37.734 / 438153